



DATA EXPLANATORY KEY

N/A: Not Available

The string N/A in one or more cells of a table/s indicates that the information is not available. This string may appear in tables of different sections of the report such as: **livestock export quality prices in USD, food commodities retail prices in USD, number of exporters active in the market,** etc. Information may not be available due to:

1. Closure of livestock Market/s or food outlet/s.

This may be due to:

- (a) "Sanitary Measures" enforced by the competent authorities.
- (b). "National holidays and religious festivities" such as Independence Day, lid Al Fitr, lid Al Adha, and Mowlid.

2. Demand and Supply Side Problems

Transactions for a particular grade/s of export quality livestock (cattle, camels and small ruminants) may not take place due to lack of demand or shortage of supply.

3. Unforeseen Circumstances

These are due to unavailability of Price Collector/s and/or Broker/s for unpredictable conditions.

0: ZERO

The figure may appear in graphs and tables of different sections of the report. For example: **the number of animals of different species of export and domestic quality marketed, the number of heads of different species exported from Berbera, the total number of animals involved in the cross-border trade with Djibouti through Lowya Caddo,** etc. Livestock are not shipped daily from Berbera and days when there are no shipments are represented as 0 (ZERO) in the respective tables. Zero values should be similarly considered in the table of the cross border trade with Djibouti. In bar histograms the figure replaces the bar whenever the quantity of animals marketed is zero.

"No Livestock/Chilled Meat/Hides & Skins Exported or Traded during the Period"

Each of these messages may appear in specific sections of the report without any other information displayed on the page. For example, if no chilled meat has been exported by H-Foods Ltd. during the month, the correspondent section of the report will show the message "No chilled meat exported by H-Foods Ltd. during the period." If no livestock have been shipped from Berbera during the period the list of vessels will be replaced by the message "No livestock exported during the period". If the livestock market has been closed for the whole month, the corresponding section/s of the report will show the message "No livestock traded during the period".

For any query please do not hesitate to contact the Somaliland Chamber of Commerce, Industry and Agriculture.

Contact Person:
Mohamed Abdullahi Dirie

Telephone:
+252-2-523143

Email Address:
slcham93@gmail.com

Please send us an e-mail for any request to be included in our mailing list for this monthly report.

Raw data are also available on request using the form on our web site.

For previous issues of this report please visit our web site:

WWW.SOMALILANDCHAMBER.COM



Funded by :

Implemented By :



DISCLAIMER: RAW DATA NOT STATISTICALLY VALIDATED



Small Ruminants Export Quality Prices in USD

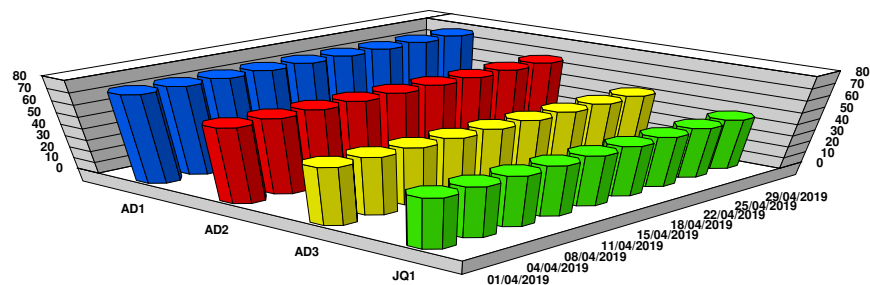

	01 - Apr	04 - Apr	08 - Apr	11 - Apr	15 - Apr	18 - Apr	22 - Apr	25 - Apr	29 - Apr	Average
AD1 - Small Ruminants Grade 1	76.04	75.98	75.98	76.04	76.00	76.05	75.98	76.00	76.00	76.01
AD2 - Small Ruminants Grade 2	64.92	65.00	65.03	65.05	65.00	65.00	64.94	65.06	65.06	65.01
AD3 - Small Ruminants Grade 3	50.05	50.00	49.84	50.00	50.00	50.00	50.00	50.00	50.00	49.99
JQ1 - Lambs/Kids Grade 1	43.96	44.02	44.04	43.96	44.00	43.95	44.02	44.00	44.00	44.00

Key Food Commodities Retail Prices in USD

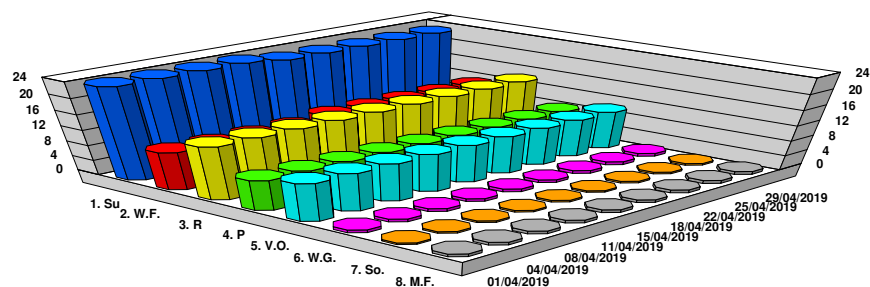

	01 - Apr	04 - Apr	08 - Apr	11 - Apr	15 - Apr	18 - Apr	22 - Apr	25 - Apr	29 - Apr	Average
1. Su - Sugar 50 Kgs	24.00	24.00	24.00	24.00	23.00	23.00	23.00	23.00	23.00	23.44
2. W.F. - Wheat Flour 25 Kg	10.00	10.00	10.00	10.00	11.00	11.00	11.00	11.00	11.00	10.56
3. R - Rice 25 Kg	14.00	14.00	14.00	14.00	14.00	14.00	14.00	14.00	14.00	14.00
4. P - Pasta 10 Kg	8.00	8.00	8.00	8.00	8.00	8.00	8.00	8.00	8.00	8.00
5. V.O. - Veg. Oil 10 Lt	10.00	10.00	10.00	10.00	10.00	10.00	10.00	10.00	10.00	10.00
6. W.G. - Wheat Grain 1 gl	0.74	0.76	0.76	0.76	0.77	0.72	0.80	0.82	0.82	0.77
7. So. - Sorghum 1 gl	0.42	0.43	0.43	0.43	0.44	0.41	0.45	0.47	0.47	0.44
8. M.F. - Maize 1 gl	0.74	0.76	0.76	0.76	0.77	0.72	0.80	0.82	0.82	0.77

Exchange Rates to US\$

	01 - Apr	04 - Apr	08 - Apr	11 - Apr	15 - Apr	18 - Apr	22 - Apr	25 - Apr	29 - Apr	Average
SLsh to US\$ Exg Rates	9,350	9,200	9,150	9,100	9,000	8,600	8,700	8,500	8,500	8,900

Number of Exporters active in the market

	01 - Apr	04 - Apr	08 - Apr	11 - Apr	15 - Apr	18 - Apr	22 - Apr	25 - Apr	29 - Apr	Average
No. of Exporters	2	2	2	2	2	2	2	2	2	2.00

Number of Sheep & Goats Marketed (Export and Domestic Quality) during the period

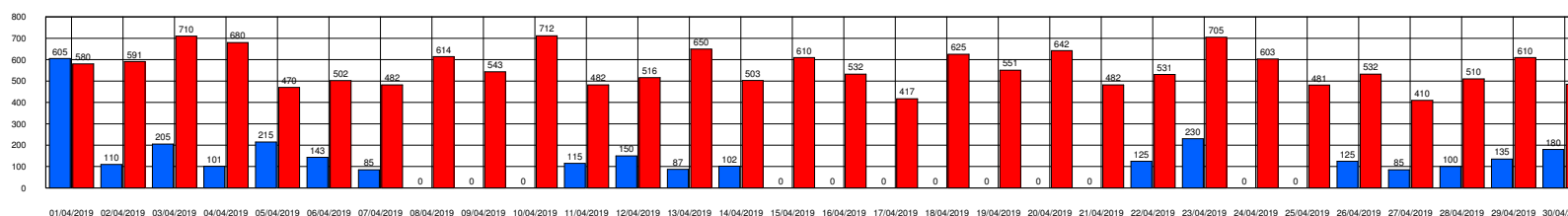

Export Quality
2,898 Heads

Domestic Quality
16,761 Heads





Small Ruminants Export Quality Prices in USD

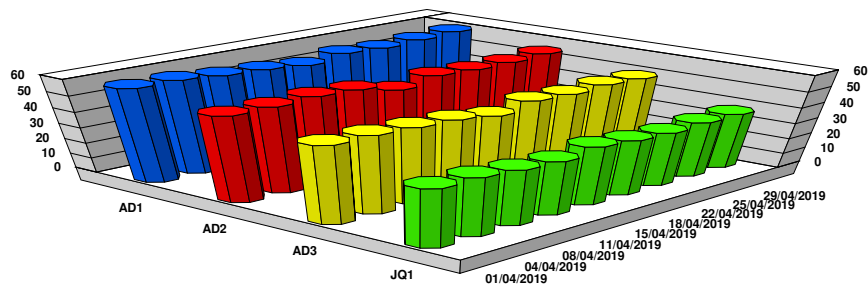

	01 - Apr	04 - Apr	08 - Apr	11 - Apr	15 - Apr	18 - Apr	22 - Apr	25 - Apr	29 - Apr	Average
AD1 - Small Ruminants Grade 1	60.00	60.00	58.00	57.00	55.00	58.00	57.00	58.00	59.00	58.00
AD2 - Small Ruminants Grade 2	55.00	55.00	56.00	55.00	50.00	54.00	53.00	53.00	54.00	53.89
AD3 - Small Ruminants Grade 3	50.00	50.00	48.97	48.00	45.00	49.00	48.00	49.00	48.00	48.44
JQ1 - Lambs/Kids Grade 1	37.98	37.93	36.00	35.00	38.00	36.00	35.00	36.00	36.00	36.43

Key Food Commodities Retail Prices in USD

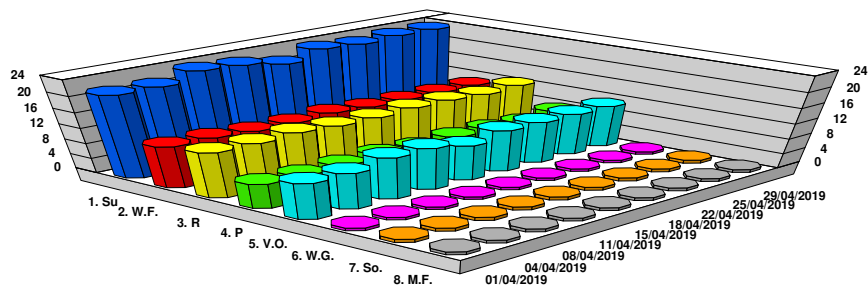

	01 - Apr	04 - Apr	08 - Apr	11 - Apr	15 - Apr	18 - Apr	22 - Apr	25 - Apr	29 - Apr	Average
1. Su - Sugar 50 Kgs	21.50	21.50	23.50	23.00	21.50	23.50	23.00	23.50	23.50	22.72
2. W.F. - Wheat Flour 25 Kg	11.00	11.00	10.50	10.50	11.00	10.50	10.50	10.50	10.50	10.67
3. R - Rice 25 Kg	12.00	12.00	12.50	12.00	12.00	12.50	12.50	12.00	12.50	12.22
4. P - Pasta 10 Kg	6.50	6.30	6.50	7.00	6.50	7.00	7.00	6.50	7.50	6.76
5. V.O. - Veg. Oil 10 Lt	9.50	9.50	11.00	11.00	9.30	11.00	11.00	11.00	11.00	10.48
6. W.G. - Wheat Grain 1 gl	0.69	0.69	0.69	0.69	0.69	0.69	0.69	0.69	0.69	0.69
7. So. - Sorghum 1 gl	0.85	0.85	0.85	0.85	0.85	0.85	0.85	0.85	0.85	0.85
8. M.F. - Maize 1 gl	0.78	0.78	0.78	0.78	0.78	0.78	0.78	0.78	0.78	0.78

Exchange Rates to US\$

	01 - Apr	04 - Apr	08 - Apr	11 - Apr	15 - Apr	18 - Apr	22 - Apr	25 - Apr	29 - Apr	Average
SLsh to US\$ Exg Rates	9,400	9,200	9,200	9,150	9,100	8,900	8,620	8,700	8,650	8,991

Number of Exporters active in the market

	01 - Apr	04 - Apr	08 - Apr	11 - Apr	15 - Apr	18 - Apr	22 - Apr	25 - Apr	29 - Apr	Average
No. of Exporters	4	4	4	4	4	4	4	4	4	4.00

Number of Sheep & Goats Marketed (Export and Domestic Quality) during the period

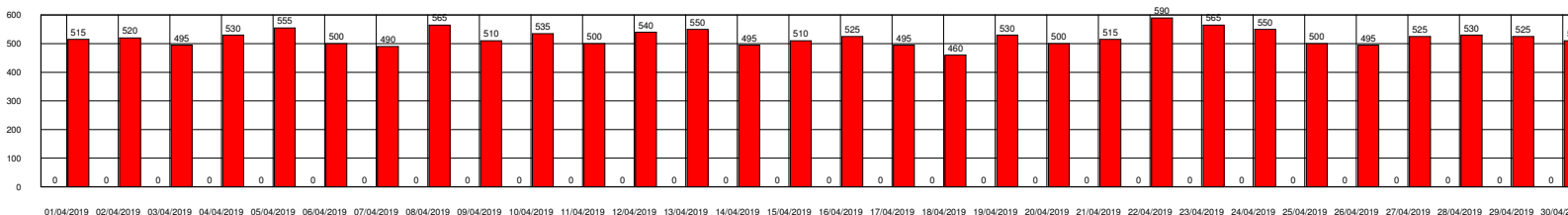

Export Quality
0 Heads

Domestic Quality
15,625 Heads





Cattle Export Quality Prices in USD

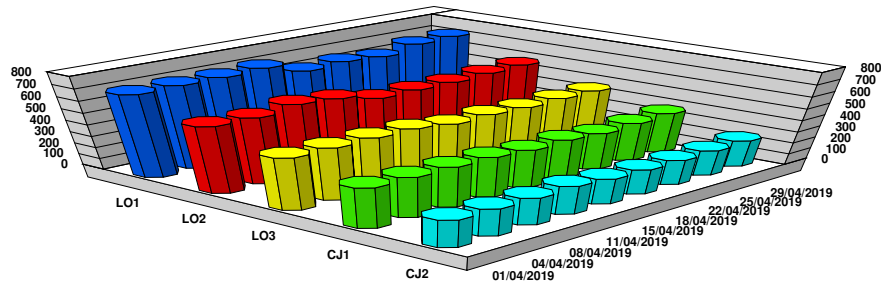

	01 - Apr	04 - Apr	08 - Apr	11 - Apr	15 - Apr	18 - Apr	22 - Apr	25 - Apr	29 - Apr	Average
LO1 - Cattle Mature GR1	715.00	721.00	722.50	735.00	650.00	667.50	650.00	700.00	710.00	696.78
LO2 - Cattle Mature GR2	580.00	577.50	616.00	595.00	530.00	535.00	535.00	550.00	560.00	564.28
LO3 - Cattle Mature GR3	457.50	460.00	465.00	465.00	430.00	440.00	430.00	440.00	440.00	447.50
CJ1 - Cattle Immature GR1	355.00	355.00	355.00	355.00	335.00	345.00	325.00	340.00	355.00	346.67
CJ2 - Cattle Immature GR2	242.50	240.00	239.00	250.00	225.00	220.00	220.00	225.00	235.00	232.94

Key Food Commodities Retail Prices in USD

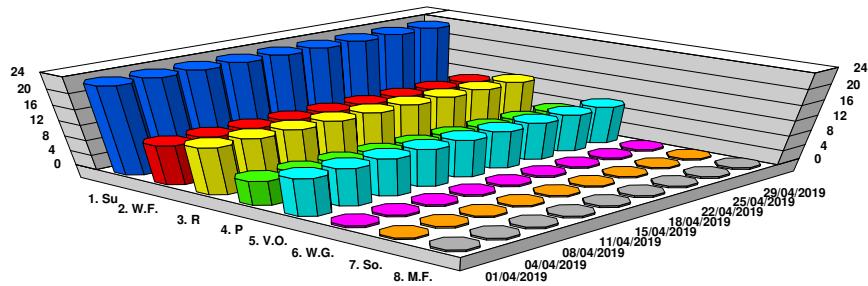

	01 - Apr	04 - Apr	08 - Apr	11 - Apr	15 - Apr	18 - Apr	22 - Apr	25 - Apr	29 - Apr	Average
1. Su - Sugar 50 Kgs	23.00	23.00	23.00	23.00	23.00	23.00	23.00	23.00	23.00	23.00
2. W.F. - Wheat Flour 25 Kg	10.50	10.50	10.50	10.50	10.50	10.50	10.50	10.50	10.50	10.50
3. R - Rice 25 Kg	12.50	12.50	12.50	12.50	12.50	12.50	12.50	12.50	12.50	12.50
4. P - Pasta 10 Kg	6.50	6.50	6.50	6.50	6.40	6.40	6.40	6.40	6.50	6.46
5. V.O. - Veg. Oil 10 Lt	10.00	10.00	10.00	10.00	10.00	10.00	10.00	10.00	10.00	10.00
6. W.G. - Wheat Grain 1 gl	0.50	0.50	0.50	0.50	0.50	0.50	0.50	0.50	0.50	0.50
7. So. - Sorghum 1 gl	0.40	0.50	0.40	0.40	0.40	0.40	0.40	0.40	0.40	0.41
8. M.F. - Maize 1 gl	0.50	0.50	0.50	0.50	0.50	0.50	0.50	0.50	0.50	0.50

Exchange Rates to US\$

	01 - Apr	04 - Apr	08 - Apr	11 - Apr	15 - Apr	18 - Apr	22 - Apr	25 - Apr	29 - Apr	Average
Birr to US\$ Exg Rates	38.40	38.40	38.40	38.40	39.20	39.20	39.20	39.20	40.00	38.93

Number of Exporters active in the market

	01 - Apr	04 - Apr	08 - Apr	11 - Apr	15 - Apr	18 - Apr	22 - Apr	25 - Apr	29 - Apr	Average
No. of Exporters	5	4	6	4	7	4	3	4	5	4.67

Number of Cattle Marketed (Export and Domestic Quality) during the period

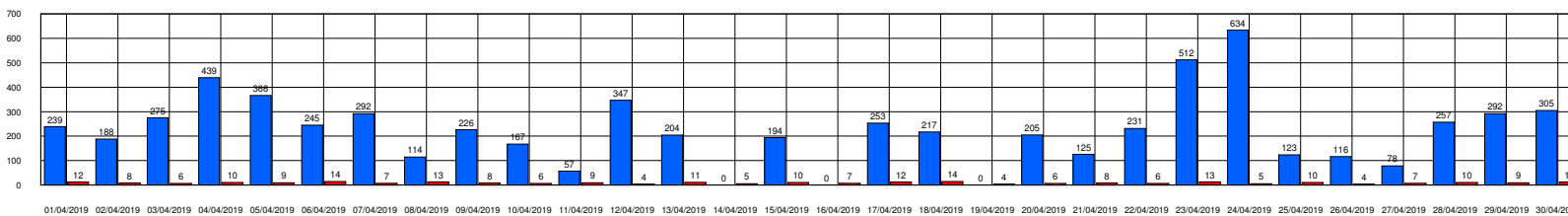

Export Quality

6,701 Heads

Domestic Quality

259 Heads





Hargeisa Camel Export Quality Prices in USD

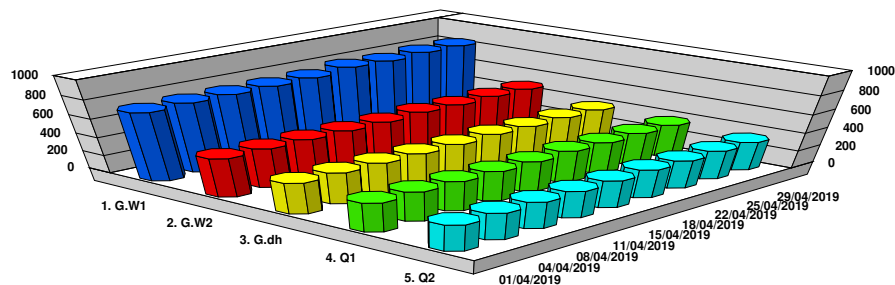

	01 - Apr	04 - Apr	08 - Apr	11 - Apr	15 - Apr	18 - Apr	22 - Apr	25 - Apr	29 - Apr	Average
1. G.W1 - Camel Mature GR1	748.66	760.87	765.03	769.23	777.78	813.95	804.60	823.53	823.53	787.46
2. G.W2 - Camel Mature GR2	427.81	434.78	437.16	439.56	444.44	465.12	459.77	470.59	470.59	449.98
3. G.dh - Camel Intermediate	342.25	347.83	349.73	351.65	355.56	372.09	367.82	376.47	376.47	359.98
4. Q1 - Camel Immature GR1	320.86	326.09	327.87	329.67	333.33	348.84	344.83	352.94	352.94	337.48
5. Q2 - Camel Immature GR2	288.77	293.48	295.08	296.70	300.00	313.95	310.34	317.65	317.65	303.74

Burao Camel Export Quality Prices in USD

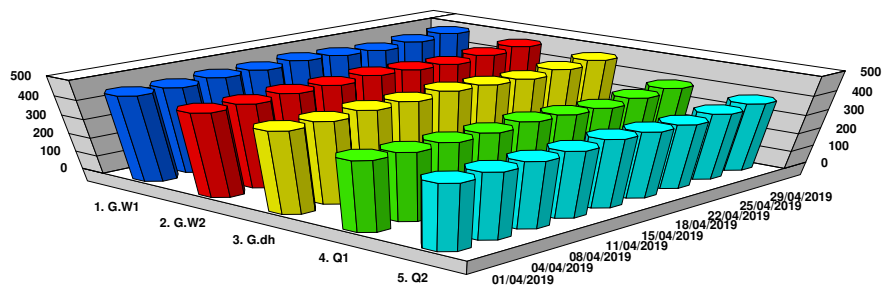

	01 - Apr	04 - Apr	08 - Apr	11 - Apr	15 - Apr	18 - Apr	22 - Apr	25 - Apr	29 - Apr	Average
1. G.W1 - Camel Mature GR1	460.00	460.00	470.00	470.00	480.00	470.00	460.00	470.00	480.00	468.89
2. G.W2 - Camel Mature GR2	450.00	450.00	460.00	460.00	470.00	460.00	450.00	460.00	470.00	458.89
3. G.dh - Camel Intermediate	440.00	440.00	450.00	450.00	460.00	450.00	440.00	450.00	460.00	448.89
4. Q1 - Camel Immature GR1	380.00	370.00	370.00	370.00	380.00	370.00	360.00	370.00	380.00	372.22
5. Q2 - Camel Immature GR2	360.00	360.00	360.00	360.00	369.97	360.00	350.00	360.00	370.00	361.11

Tog Wajaale Camel Export Quality Prices in USD

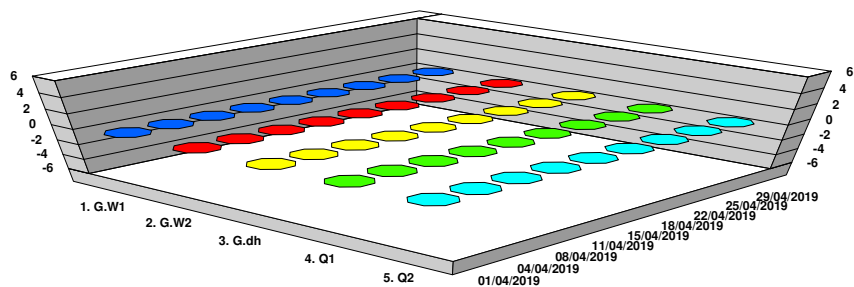

	01 - Apr	04 - Apr	08 - Apr	11 - Apr	15 - Apr	18 - Apr	22 - Apr	25 - Apr	29 - Apr	Average
1. G.W1 - Camel Mature GR1	N/A*	N/A*	N/A*	N/A*	N/A*	N/A*	N/A*	N/A*	N/A*	0.00
2. G.W2 - Camel Mature GR2	N/A*	N/A*	N/A*	N/A*	N/A*	N/A*	N/A*	N/A*	N/A*	0.00
3. G.dh - Camel Intermediate	N/A*	N/A*	N/A*	N/A*	N/A*	N/A*	N/A*	N/A*	N/A*	0.00
4. Q1 - Camel Immature GR1	N/A*	N/A*	N/A*	N/A*	N/A*	N/A*	N/A*	N/A*	N/A*	0.00
5. Q2 - Camel Immature GR2	N/A*	N/A*	N/A*	N/A*	N/A*	N/A*	N/A*	N/A*	N/A*	0.00





Hargeisa - Number of Camels Marketed (Export and Domestic Quality) during the period

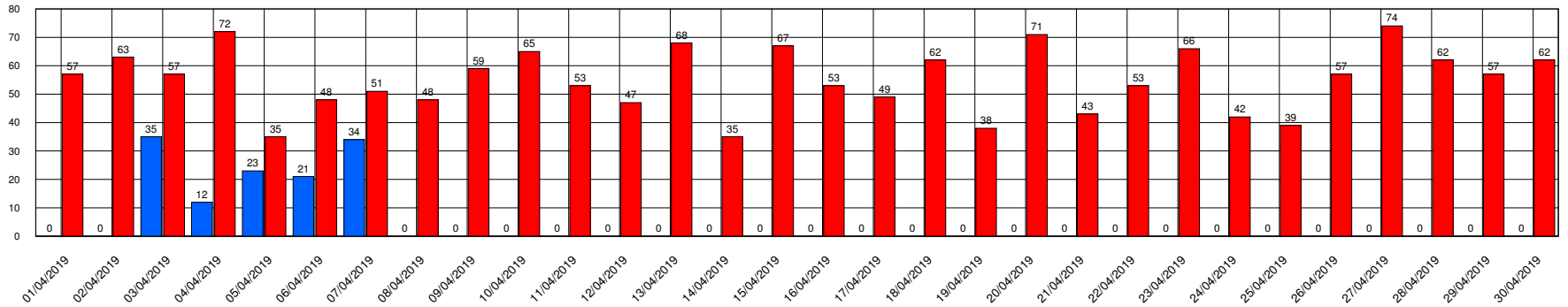

Export Quality

125 Heads

Domestic Quality

1,653 Heads

Burao - Number of Camels Marketed (Export and Domestic Quality) during the period

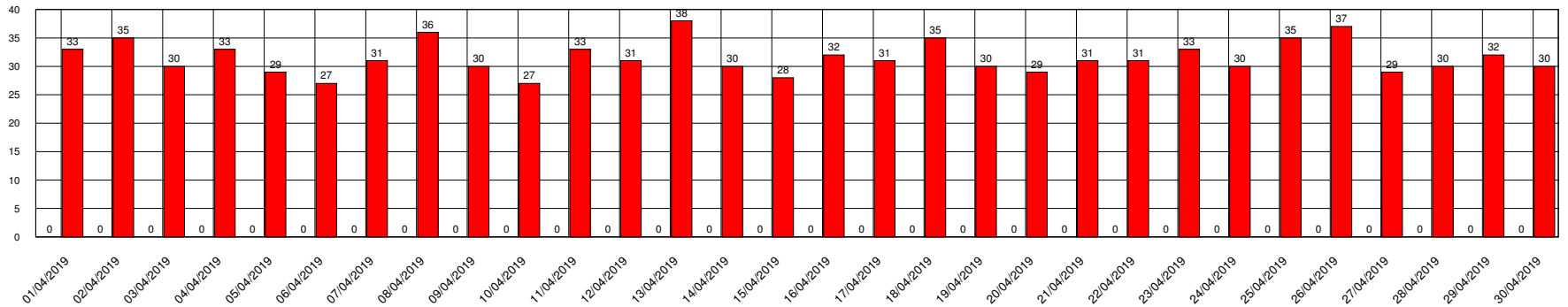

Export Quality

0 Heads

Domestic Quality

946 Heads

Tog Wajaale - Number of Camels Marketed (Export and Domestic Quality) during the period

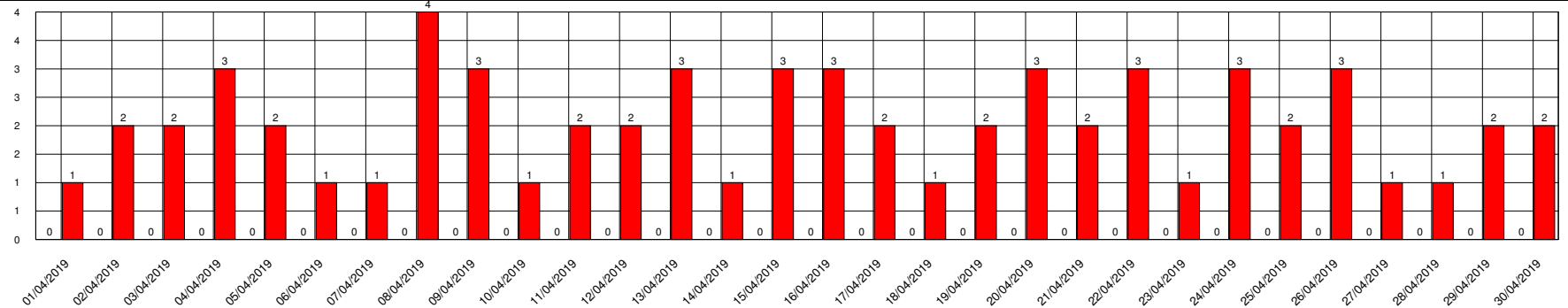

Export Quality

0 Heads

Domestic Quality

62 Heads





Somaliland Chamber of Commerce, Industry and Agriculture

In Collaboration with Min. of Livestock, Min. of Commerce, Min. of Finance, Municipalities of Hargeisa, Burao, Tog Wajaale, Berbera Port Authority and H-Foods Ltd.

Berbera Port

April 2019

Total number of heads exported from Berbera port

Source: Berbera Port Authority

	01 Apr 19	02 Apr 19	03 Apr 19	04 Apr 19	05 Apr 19	06 Apr 19	07 Apr 19	08 Apr 19	09 Apr 19	10 Apr 19	11 Apr 19	12 Apr 19	13 Apr 19	14 Apr 19	15 Apr 19	16 Apr 19	17 Apr 19	18 Apr 19	19 Apr 19	20 Apr 19	21 Apr 19	22 Apr 19	23 Apr 19	24 Apr 19	25 Apr 19	26 Apr 19	27 Apr 19	28 Apr 19	29 Apr 19	30 Apr 19	Total
Camels	0	0	0	0	0	0	0	0	0	0	0	0	0	0	0	0	0	0	0	0	0	0	0	0	0	0	0	0	0	0	0
Cattle	0	501	0	0	345	0	0	0	0	520	1,065	0	0	0	310	499	1,228	0	465	520	0	389	450	0	1,237	0	485	450	499	1,736	10,699
Sheep & Goats	0	0	0	0	215	0	4,555	0	0	0	2,157	0	4,612	0	233	0	2,113	0	0	1,100	0	1,221	0	0	1,335	0	0	0	0	2,210	19,751
Total	0	501	0	0	560	0	4,555	0	0	520	3,222	0	4,612	0	543	499	3,341	0	465	1,620	0	1,610	450	0	2,572	0	485	450	499	3,946	30,450

Number of Camels exported and percentage according to country of destination

0.00%

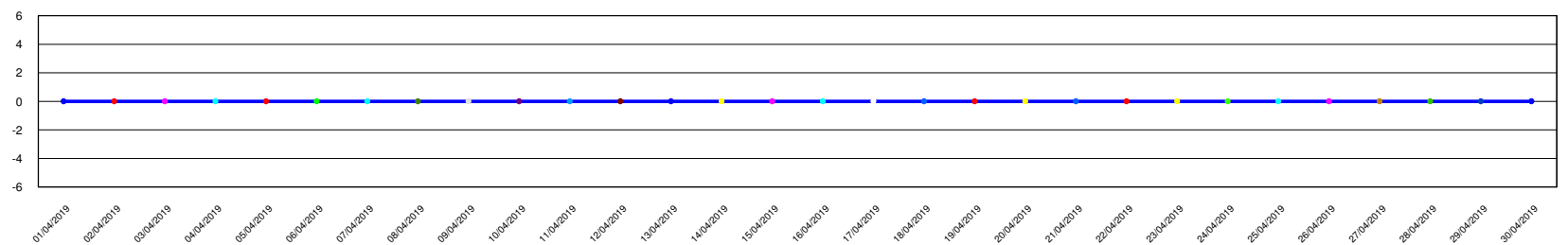

Number of Cattle exported and percentage according to country of destination

35.14%

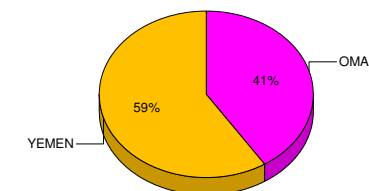
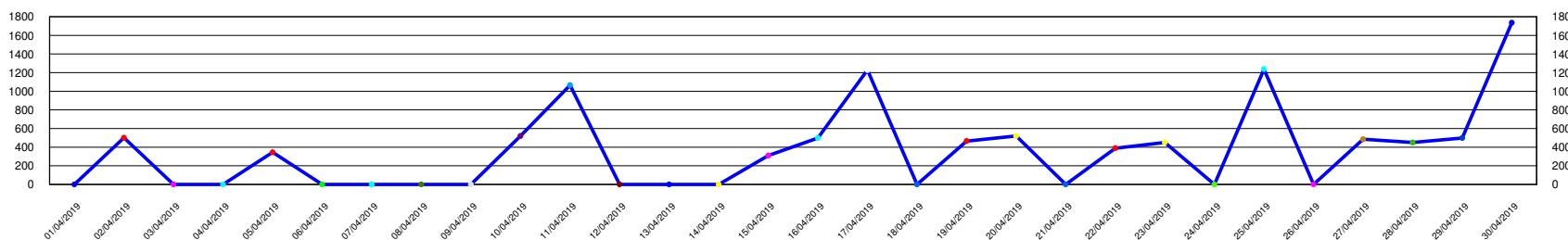

Number of Sheep & Goats exported and percentage according to country of destination

64.86%

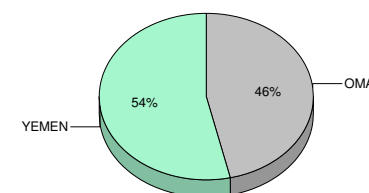
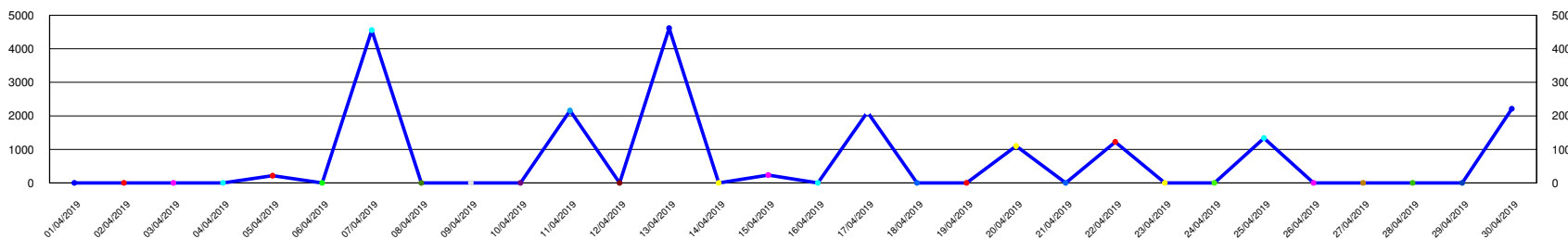

Funded by :

Implemented by:



* Please refer to the data explanatory key in the first page
 DISCLAIMER: RAW DATA NOT STATISTICALLY VALIDATED
 VISIT WWW.SOMALILANDCHAMBER.COM FOR MORE DETAILS



Somaliland Chamber of Commerce, Industry and Agriculture

In Collaboration with Min. of Livestock, Min. of Commerce, Min. of Finance, Municipalities of Hargeisa, Burao, Tog Wajaale, Berbera Port Authority and H-Foods Ltd.

Berbera Port

April 2019

Vessels Used to Export Livestock and Quantities Exported				Information Source: Berbera Port Authority		
Export Date	Vessel Name	Capacity (tons)	No. of Shoats	No. of Cattle	No. of Camels	Vessel Destination
02-Apr-2019	S/K SAHRO	870	0	501	0	OMAN
05-Apr-2019	S/K MADAF	890	215	345	0	YEMEN
07-Apr-2019	S/K SHAHI AL KASIM	888	4,555	0	0	OMAN
10-Apr-2019	S/K SHAHI MOHUYUDIIN	850	0	520	0	OMAN
11-Apr-2019	M/V NOBA 1	926	2,157	1,065	0	YEMEN
13-Apr-2019	S/K SHEIKH MUHAYADIIN	771	4,612	0	0	OMAN
15-Apr-2019	S/K DAHA	450	233	310	0	YEMEN
16-Apr-2019	S/K SULTAN MOHUTADIIN	1,021	0	499	0	OMAN
17-Apr-2019	M/V NOBA 2	1,046	2,113	1,228	0	YEMEN
19-Apr-2019	S/K AL HUDDA	802	0	465	0	OMAN
20-Apr-2019	S/K MATAFI	670	1,100	520	0	YEMEN
22-Apr-2019	S/K MOHAMMED	790	1,221	389	0	YEMEN
23-Apr-2019	S/K NIGHEA MUKHDUMI	1,010	0	450	0	OMAN
25-Apr-2019	M/V NOBA 2	1,046	1,129	935	0	YEMEN
25-Apr-2019	S/K AL FARDOOS	550	206	302	0	YEMEN
27-Apr-2019	S/K NOORI	950	0	485	0	OMAN
28-Apr-2019	S/K RAHMA	775	0	450	0	OMAN
29-Apr-2019	S/K FALLASI	711	0	499	0	OMAN
30-Apr-2019	M/V NOBA 1	926	2,210	1,226	0	YEMEN
30-Apr-2019	S/K SULDAN MAHDI	855	0	510	0	OMAN
			19,751	10,699	0	

Funded by :



Implemented by:



* Please refer to the data explanatory key in the first page
 DISCLAIMER: RAW DATA NOT STATISTICALLY VALIDATED
 VISIT WWW.SOMALILANDCHAMBER.COM FOR MORE DETAILS



Somaliland Chamber of Commerce, Industry and Agriculture

In Collaboration with Min. of Livestock, Min. of Commerce, Min. of Finance, Municipalities of Hargeisa, Burao, Tog Wajaale, Berbera Port Authority and H-Foods Ltd.

Berbera Port

April 2019

Total number of heads exported from Berbera port by species and country of destination

Source: Berbera Port Authority

		01 - Apr	02 - Apr	03 - Apr	04 - Apr	05 - Apr	06 - Apr	07 - Apr	08 - Apr	09 - Apr	10 - Apr	11 - Apr	12 - Apr	13 - Apr	14 - Apr	15 - Apr	16 - Apr	17 - Apr	18 - Apr	19 - Apr	20 - Apr	21 - Apr	22 - Apr	23 - Apr	24 - Apr	25 - Apr	26 - Apr	27 - Apr	28 - Apr	29 - Apr	30 - Apr	Total
Cattle	OMAN		501								520					499			465				450				485	450	499	510	4,379	
	YEMEN					345						1,065				310		1,228			520		389			1,237				1,226	6,320	
	Sub Total	0	501	0	0	345	0	0	0	0	520	1,065	0	0	0	310	499	1,228	0	465	520	0	389	450	0	1,237	0	485	450	499	1,736	10,699
Sheep & Goats	OMAN							4,555						4,612																		9,167
	YEMEN					215						2,157				233		2,113			1,100		1,221			1,335				2,210	10,584	
	Sub Total	0	0	0	0	215	0	4,555	0	0	0	2,157	0	4,612	0	233	0	2,113	0	0	1,100	0	1,221	0	0	1,335	0	0	0	2,210	19,751	
Grand Total		0	501	0	0	560	0	4,555	0	0	520	3,222	0	4,612	0	543	499	3,341	0	465	1,620	0	1,610	450	0	2,572	0	485	450	499	3,946	30,450

Funded by :



Implemented by:



* Please refer to the data explanatory key in the first page
DISCLAIMER: RAW DATA NOT STATISTICALLY VALIDATED
VISIT WWW.SOMALILANDCHAMBER.COM FOR MORE DETAILS



Cross Border Trade with Djibouti through Lowya-Caddo

Information Source : Lowya-Caddo Customs Office

		01 - Apr	02 - Apr	03 - Apr	04 - Apr	05 - Apr	06 - Apr	07 - Apr	08 - Apr	09 - Apr	10 - Apr	11 - Apr	12 - Apr	13 - Apr	14 - Apr	15 - Apr	16 - Apr	17 - Apr	18 - Apr	19 - Apr	20 - Apr	21 - Apr	22 - Apr	23 - Apr	24 - Apr	25 - Apr	26 - Apr	27 - Apr	28 - Apr	29 - Apr	30 - Apr	Total
Camels	Djibouti			300	500	300		326		800	350		350			850	630			330	420	330		420	840	360		710	630		488	8,934
Sheep & Goats	Djibouti			360		700		600		360			800			1,200		230	300		600			490		500		800	600		360	7,900
Grand Total		0	0	660	500	1,000	0	926	0	1,160	350	0	1,150	0	0	850	1,830	0	230	630	420	930	0	910	840	860	0	1,510	1,230	0	848	16,834

Total Number of Animals Exported to Djibouti through Lowya Caddo during the period

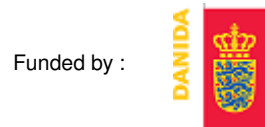
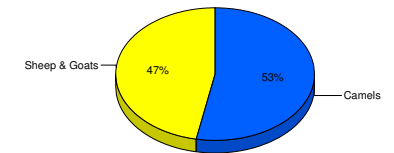
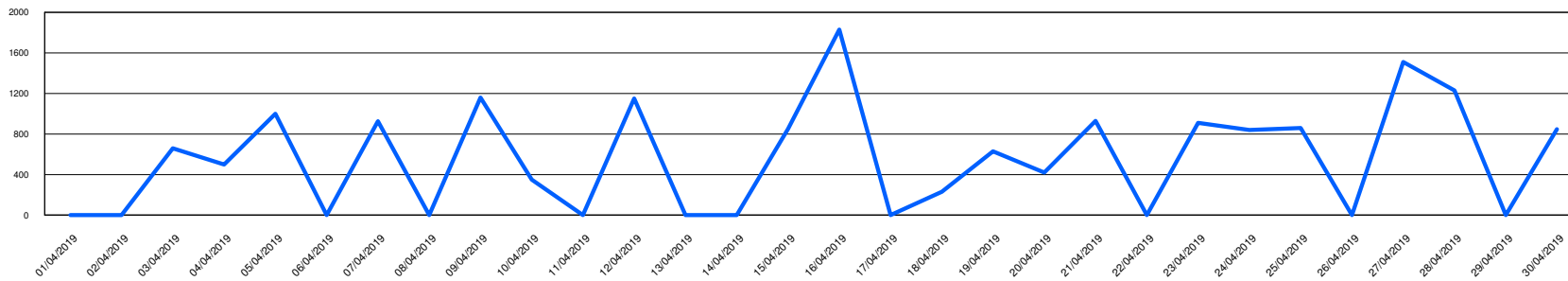

* Please refer to the data explanatory key in the first page
 DISCLAIMER: RAW DATA NOT STATISTICALLY VALIDATED
 VISIT WWW.SOMALILANDCHAMBER.COM FOR MORE DETAILS



Comparison of daily quantities of different species marketed (Export Quality Sheep, Goats and Camels in Hargeisa and Burao; Cattle & Camels in Tog Wajaale) and **Exported

		01 - Apr	02 - Apr	03 - Apr	04 - Apr	05 - Apr	06 - Apr	07 - Apr	08 - Apr	09 - Apr	10 - Apr	11 - Apr	12 - Apr	13 - Apr	14 - Apr	15 - Apr	16 - Apr	17 - Apr	18 - Apr	19 - Apr	20 - Apr	21 - Apr	22 - Apr	23 - Apr	24 - Apr	25 - Apr	26 - Apr	27 - Apr	28 - Apr	29 - Apr	30 - Apr	Total Quantities		
Camels	Marketed (Export Quality)			35	12	23	21	34																								125		
	Exported			300	500	300		326		800	350		350			850	630			330	420	330		420	840	360		710	630		488	8,934		
Cattle	Marketed (Export Quality)	239	188	275	439	366	245	292	114	226	167	57	347	204		194		253	217		205	125	231	512	634	123	116	78	257	292	305	6,701		
	Exported		501			345					520	1,065				310	499	1,228		465	520		389	450		1,237		485	450	499	1,736	10,699		
Sheep & Goats	Marketed (Export Quality)	605	110	205	101	215	143	85				115	150	87	102								125	230			125	85	100	135	180	2,898		
	Exported			360		915						5,155		360		2,157	800	4,612			233	1,200	2,113	230	300	1,100	600	1,221	490		1,835	800	600	2,570

** Exported : Number of Animal Exported through Berbera Port and Lowya-Caddo

Comparison of daily quantities of Camels Marketed (Export Quality in Hargeisa, Burao and Tog Wajaale) and **Exported

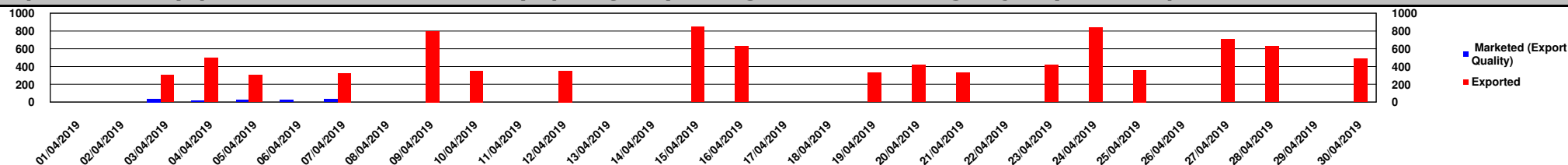

Comparison of daily quantities of Cattle Marketed (Export Quality in Tog Wajaale) and **Exported

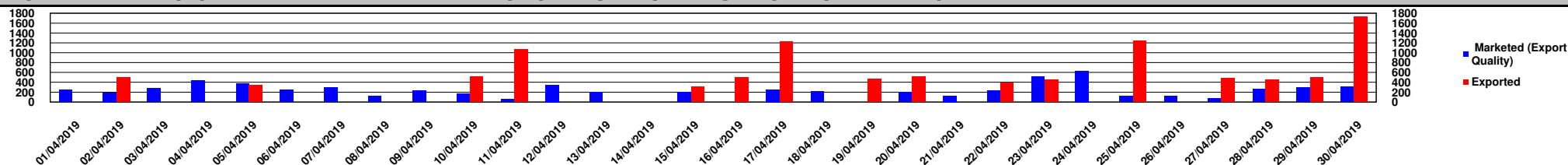

Comparison of daily quantities of Sheep & Goats Marketed (Export Quality in Hargeisa and Burao) and **Exported

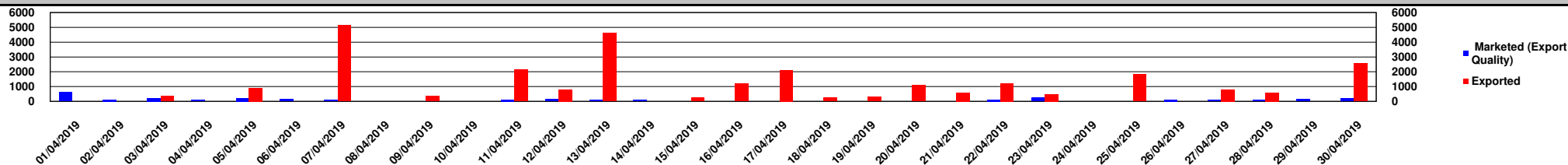



Somaliland Chamber of Commerce, Industry and Agriculture

In Collaboration with Min. of Livestock, Min. of Commerce, Min. of Finance, Municipalities of Hargeisa, Burao, Tog Wajaale, Berbera Port Authority and H-Foods Ltd.

H-Foods Ltd.

April 2019

NO CHILLED MEAT EXPORTED BY H-FOODS Ltd. DURING THE PERIOD *

Funded by :



Implemented by:



* Please refer to the data explanatory key in the first page
DISCLAIMER: RAW DATA NOT STATISTICALLY VALIDATED
VISIT WWW.SOMALILANDCHAMBER.COM FOR MORE DETAILS



Somaliland Chamber of Commerce, Industry and Agriculture

In Collaboration with Min. of Livestock, Min. of Commerce, Min. of Finance, Municipalities of Hargeisa, Burao, Tog Wajaale, Berbera Port Authority and H-Foods Ltd.

Hides & Skins Exported

April 2019

Hides & Skins Exported from Berbera Port and through Djibouti Port

Export Date	Type	SHEEP & GOATS		CATTLE		CAMEL		Destination*
		Qty	Weight (Kgs)	Qty	Weight (Kgs)	Qty	Weight (Kgs)	
Exported From : BERBERA PORT								
11-Apr-2019	DRY	86,400	69,120	2,800	2,240			PAKISTHAN
Sub Total :		86,400	69,120	2,800	2,240			
Grand Total :		86,400	69,120	2,800	2,240			

* Destination denotes Final Destination in case hides and skins are exported to Djibouti

Destination of Hides & Skins Exported from Berbera Port and through Djibouti Port

SHEEP & GOATS

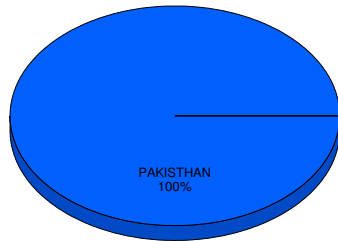

CATTLE

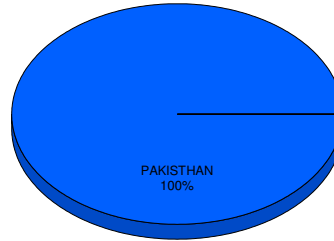

Funded by :

Implemented by:



* Please refer to the data explanatory key in the first page
DISCLAIMER: RAW DATA NOT STATISTICALLY VALIDATED
VISIT WWW.SOMALILANDCHAMBER.COM FOR MORE DETAILS

Type of Hides & Skins Exported from Berbera Port and through Djibouti Port

SHEEP & GOATS

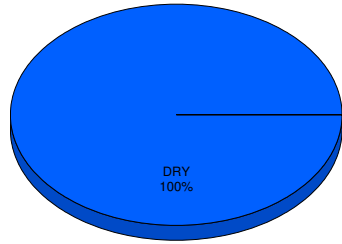

CATTLE

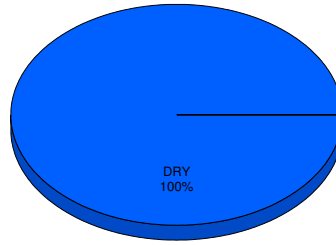

Funded by :



Implemented by:



* Please refer to the data explanatory key in the first page
DISCLAIMER: RAW DATA NOT STATISTICALLY VALIDATED
VISIT WWW.SOMALILANDCHAMBER.COM FOR MORE DETAILS