



DATA EXPLANATORY KEY

N/A: Not Available

The string N/A in one or more cells of a table/s indicates that the information is not available. This string may appear in tables of different sections of the report such as: **livestock export quality prices in USD, food commodities retail prices in USD, number of exporters active in the market,** etc. Information may not be available due to:

1. Closure of livestock Market/s or food outlet/s.

This may be due to:

- (a) "Sanitary Measures" enforced by the competent authorities.
- (b). "National holidays and religious festivities" such as Independence Day, lid Al Fitr, lid Al Adha, and Mowlid.

2. Demand and Supply Side Problems

Transactions for a particular grade/s of export quality livestock (cattle, camels and small ruminants) may not take place due to lack of demand or shortage of supply.

3. Unforeseen Circumstances

These are due to unavailability of Price Collector/s and/or Broker/s for unpredictable conditions.

0: ZERO

The figure may appear in graphs and tables of different sections of the report. For example: **the number of animals of different species of export and domestic quality marketed, the number of heads of different species exported from Berbera, the total number of animals involved in the cross-border trade with Djibouti through Lowya Caddo,** etc. Livestock are not shipped daily from Berbera and days when there are no shipments are represented as 0 (ZERO) in the respective tables. Zero values should be similarly considered in the table of the cross border trade with Djibouti. In bar histograms the figure replaces the bar whenever the quantity of animals marketed is zero.

"No Livestock/Chilled Meat/Hides & Skins Exported or Traded during the Period"

Each of these messages may appear in specific sections of the report without any other information displayed on the page. For example, if no chilled meat has been exported by H-Foods Ltd. during the month, the correspondent section of the report will show the message "No chilled meat exported by H-Foods Ltd. during the period." If no livestock have been shipped from Berbera during the period the list of vessels will be replaced by the message "No livestock exported during the period". If the livestock market has been closed for the whole month, the corresponding section/s of the report will show the message "No livestock traded during the period".

For any query please do not hesitate to contact the Somaliland Chamber of Commerce, Industry and Agriculture.

Contact Person:
Mohamed Abdullahi Dirie

Telephone:
+252-2-523143

Email Address:
slcham93@gmail.com

Please send us an e-mail for any request to be included in our mailing list for this monthly report.

Raw data are also available on request using the form on our web site.

For previous issues of this report please visit our web site:

WWW.SOMALILANDCHAMBER.COM



Funded by :

Implemented By :



DISCLAIMER: RAW DATA NOT STATISTICALLY VALIDATED



Small Ruminants Export Quality Prices in USD

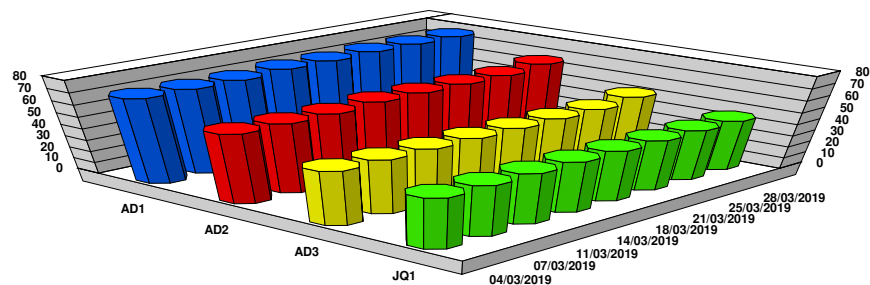

	04 - Mar	07 - Mar	11 - Mar	14 - Mar	18 - Mar	21 - Mar	25 - Mar	28 - Mar	Average
AD1 - Small Ruminants Grade 1	73.02	73.02	73.02	75.03	75.03	76.02	75.98	76.04	74.64
AD2 - Small Ruminants Grade 2	60.00	60.00	60.00	61.97	61.97	61.99	62.01	64.92	61.61
AD3 - Small Ruminants Grade 3	46.98	46.98	46.98	47.05	47.05	47.02	46.98	50.05	47.39
JQ1 - Lambs/Kids Grade 1	43.96	43.96	43.96	44.04	44.04	43.98	44.02	43.96	43.99

Key Food Commodities Retail Prices in USD

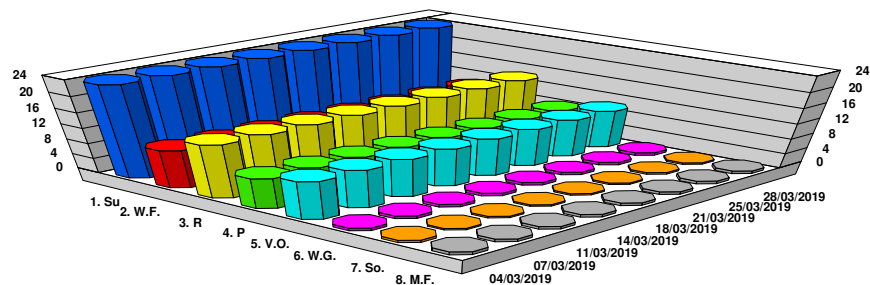

	04 - Mar	07 - Mar	11 - Mar	14 - Mar	18 - Mar	21 - Mar	25 - Mar	28 - Mar	Average
1. Su - Sugar 50 Kgs	24.00	24.00	24.00	24.00	24.00	24.00	24.00	24.00	24.00
2. W.F. - Wheat Flour 25 Kg	10.00	10.00	10.00	10.00	10.00	10.00	10.00	10.00	10.00
3. R - Rice 25 Kg	14.00	14.00	14.00	14.00	14.00	14.00	14.00	14.00	14.00
4. P - Pasta 10 Kg	8.00	8.00	8.00	8.00	8.00	8.00	8.00	8.00	8.00
5. V.O. - Veg. Oil 10 Lt	10.00	10.00	10.00	10.00	10.00	10.00	10.00	10.00	10.00
6. W.G. - Wheat Grain 1 gl	0.72	0.72	0.72	0.72	0.72	0.73	0.74	0.74	0.73
7. So. - Sorghum 1 gl	0.62	0.41	0.41	0.41	0.41	0.41	0.42	0.42	0.44
8. M.F. - Maize 1 gl	0.83	0.72	0.72	0.72	0.72	0.73	0.74	0.74	0.74

Exchange Rates to US\$

	04 - Mar	07 - Mar	11 - Mar	14 - Mar	18 - Mar	21 - Mar	25 - Mar	28 - Mar	Average
SLsh to US\$ Exg Rates	9,600	9,600	9,600	9,650	9,650	9,550	9,450	9,350	9,556

Number of Exporters active in the market

	04 - Mar	07 - Mar	11 - Mar	14 - Mar	18 - Mar	21 - Mar	25 - Mar	28 - Mar	Average
No. of Exporters	2	2	2	2	2	2	2	2	2.00

Number of Sheep & Goats Marketed (Export and Domestic Quality) during the period

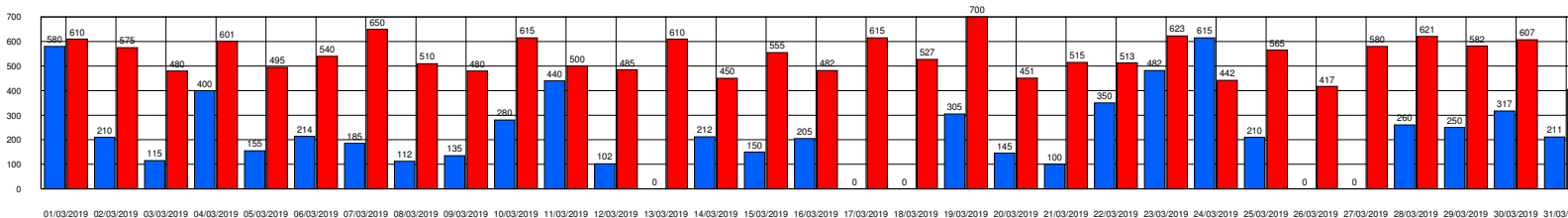

Export Quality
6,740 Heads

Domestic Quality
16,801 Heads





Small Ruminants Export Quality Prices in USD

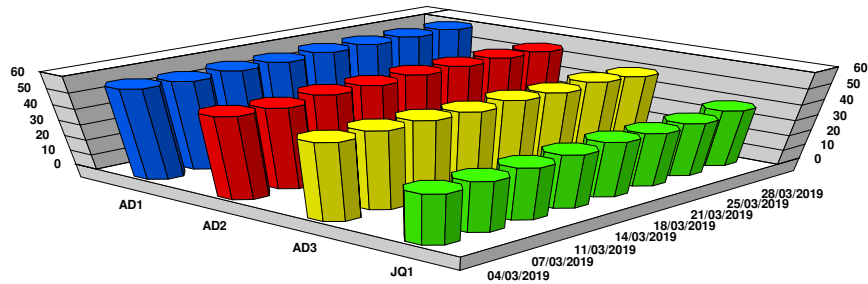

	04 - Mar	07 - Mar	11 - Mar	14 - Mar	18 - Mar	21 - Mar	25 - Mar	28 - Mar	Average
AD1 - Small Ruminants Grade 1	58.00	57.00	58.00	58.00	59.00	59.00	59.00	59.00	58.37
AD2 - Small Ruminants Grade 2	53.00	52.00	54.00	54.00	55.00	55.00	55.00	54.00	54.00
AD3 - Small Ruminants Grade 3	50.00	50.26	50.00	49.00	50.00	49.00	50.00	48.00	49.53
JQ1 - Lambs/Kids Grade 1	33.00	33.00	34.00	34.99	36.00	35.00	35.00	37.00	34.75

Key Food Commodities Retail Prices in USD

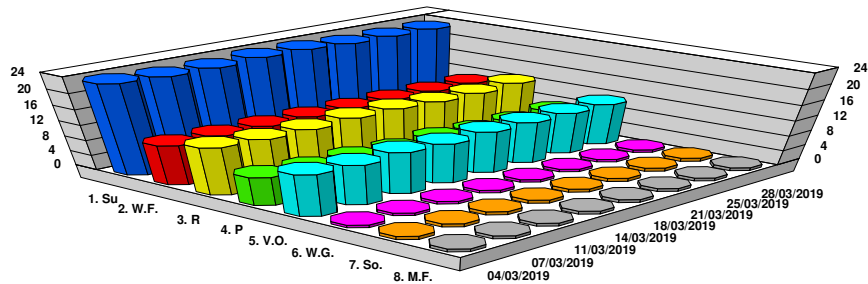

	04 - Mar	07 - Mar	11 - Mar	14 - Mar	18 - Mar	21 - Mar	25 - Mar	28 - Mar	Average
1. Su - Sugar 50 Kgs	23.50	23.00	23.00	23.50	23.50	23.00	23.00	23.00	23.19
2. W.F. - Wheat Flour 25 Kg	10.50	10.50	10.50	10.50	10.50	10.50	10.50	10.50	10.50
3. R - Rice 25 Kg	12.50	12.00	12.00	12.50	12.50	12.00	12.00	12.50	12.25
4. P - Pasta 10 Kg	7.50	7.00	7.00	6.50	7.00	6.50	6.50	7.00	6.88
5. V.O. - Veg. Oil 10 Lt	11.00	10.50	11.00	10.50	11.00	11.00	11.00	11.00	10.88
6. W.G. - Wheat Grain 1 gl	0.69	0.69	0.69	0.69	0.69	0.69	0.69	0.69	0.69
7. So. - Sorghum 1 gl	0.85	0.85	0.85	0.85	0.85	0.85	0.85	0.85	0.85
8. M.F. - Maize 1 gl	0.78	0.78	0.78	0.78	0.78	0.78	0.78	0.78	0.78

Exchange Rates to US\$

	04 - Mar	07 - Mar	11 - Mar	14 - Mar	18 - Mar	21 - Mar	25 - Mar	28 - Mar	Average
SLsh to US\$ Exg Rates	9,700	9,650	9,700	9,650	9,700	9,501	9,500	9,450	9,606

Number of Exporters active in the market

	04 - Mar	07 - Mar	11 - Mar	14 - Mar	18 - Mar	21 - Mar	25 - Mar	28 - Mar	Average
No. of Exporters	4	4	4	4	4	4	4	4	4.00

Number of Sheep & Goats Marketed (Export and Domestic Quality) during the period

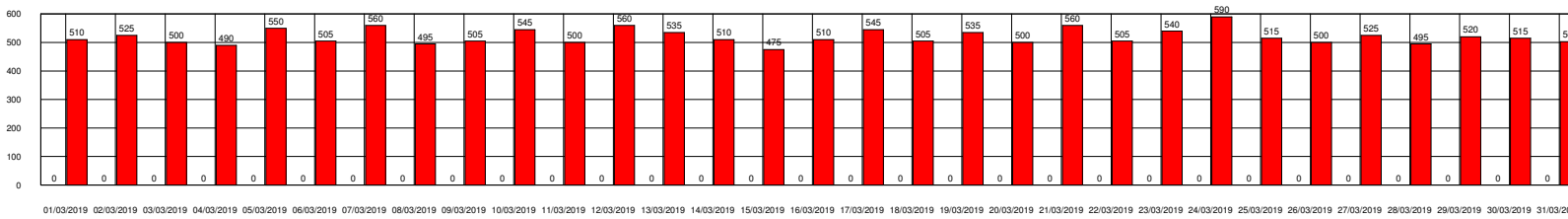

Export Quality
0 Heads
Domestic Quality
16,128 Heads





Somaliland Chamber of Commerce, Industry and Agriculture

In Collaboration with Min. of Livestock, Min. of Commerce, Min. of Finance, Municipalities of Hargeisa, Burao, Tog Wajaale, Berbera Port Authority and H-Foods Ltd.

Tog Wajaale

March 2019

Cattle Export Quality Prices in USD

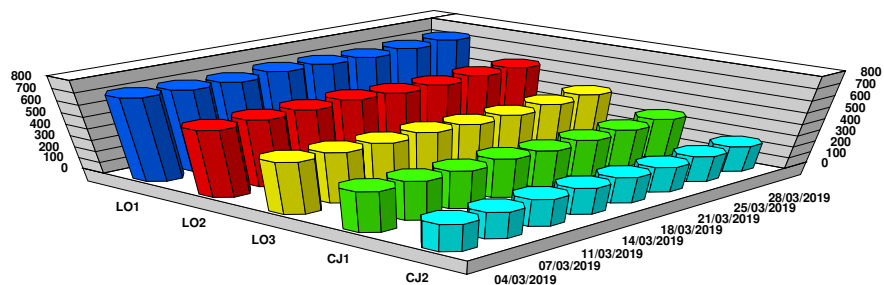

	04 - Mar	07 - Mar	11 - Mar	14 - Mar	18 - Mar	21 - Mar	25 - Mar	28 - Mar	Average
LO1 - Cattle Mature GR1	721.50	710.00	700.00	717.50	710.00	700.00	710.00	720.00	711.13
LO2 - Cattle Mature GR2	582.00	585.00	587.50	595.00	575.00	570.00	580.00	580.00	581.81
LO3 - Cattle Mature GR3	455.00	445.00	435.00	440.00	425.00	425.00	440.00	450.00	439.38
CJ1 - Cattle Immature GR1	357.50	345.00	335.00	345.00	325.00	330.00	335.00	348.00	340.06
CJ2 - Cattle Immature GR2	240.00	235.00	240.00	235.00	230.00	225.00	230.00	230.00	233.13

Key Food Commodities Retail Prices in USD

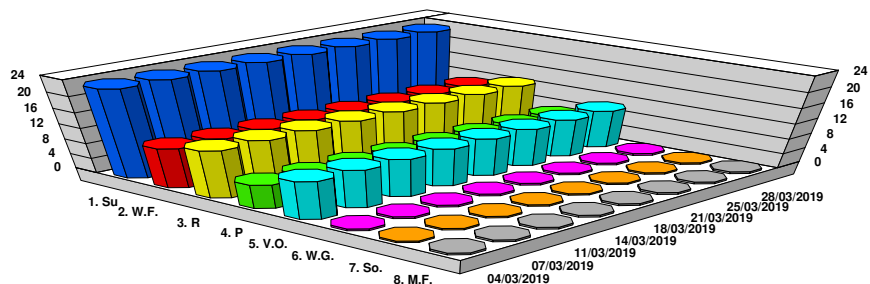

	04 - Mar	07 - Mar	11 - Mar	14 - Mar	18 - Mar	21 - Mar	25 - Mar	28 - Mar	Average
1. Su - Sugar 50 Kgs	23.00	23.00	23.00	23.00	23.00	23.00	23.00	23.00	23.00
2. W.F. - Wheat Flour 25 Kg	10.50	10.50	10.50	10.50	10.50	10.50	10.50	10.50	10.50
3. R - Rice 25 Kg	12.50	12.50	12.50	12.50	12.50	12.50	12.50	12.50	12.50
4. P - Pasta 10 Kg	6.30	6.30	6.30	6.30	6.50	6.50	6.50	6.50	6.40
5. V.O. - Veg. Oil 10 Lt	10.00	10.00	10.00	10.00	10.00	10.00	10.00	10.00	10.00
6. W.G. - Wheat Grain 1 gl	0.50	0.50	0.50	0.50	0.50	0.50	0.50	0.50	0.50
7. So. - Sorghum 1 gl	0.40	0.40	0.40	0.40	0.40	0.40	0.40	0.40	0.40
8. M.F. - Maize 1 gl	0.50	0.50	0.50	0.50	0.50	0.50	0.50	0.50	0.50

Exchange Rates to US\$

	04 - Mar	07 - Mar	11 - Mar	14 - Mar	18 - Mar	21 - Mar	25 - Mar	28 - Mar	Average
Birr to US\$ Exg Rates	37.70	37.70	37.70	37.70	37.70	38.00	38.00	38.00	37.81

Number of Exporters active in the market

	04 - Mar	07 - Mar	11 - Mar	14 - Mar	18 - Mar	21 - Mar	25 - Mar	28 - Mar	Average
No. of Exporters	5	4	5	6	4	7	6	9	5.75

Number of Cattle Marketed (Export and Domestic Quality) during the period

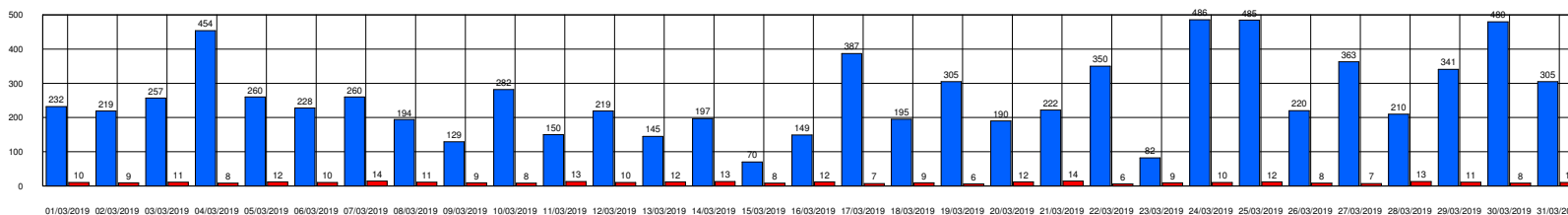

Export Quality

8,066 Heads

Domestic Quality

312 Heads

Funded by :



Implemented by:



* Please refer to the data explanatory key in the first page

DISCLAIMER: RAW DATA NOT STATISTICALLY VALIDATED

VISIT WWW.SOMALILANDCHAMBER.COM FOR MORE DETAILS



Hargeisa Camel Export Quality Prices in USD

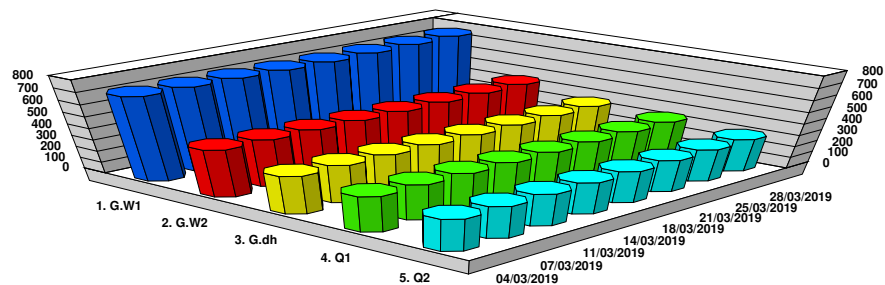

	04 - Mar	07 - Mar	11 - Mar	14 - Mar	18 - Mar	21 - Mar	25 - Mar	28 - Mar	Average
1. G.W1 - Camel Mature GR1	729.17	729.17	729.17	725.39	725.39	732.98	740.74	748.66	732.58
2. G.W2 - Camel Mature GR2	416.67	416.67	416.67	414.51	414.51	418.85	423.28	427.81	418.62
3. G.dh - Camel Intermediate	333.33	333.33	333.33	331.61	331.61	335.08	338.62	342.25	334.90
4. Q1 - Camel Immature GR1	312.50	312.50	312.50	310.88	310.88	314.14	317.46	320.86	313.96
5. Q2 - Camel Immature GR2	281.25	281.25	281.25	279.79	279.79	282.72	285.71	288.77	282.57

Burao Camel Export Quality Prices in USD

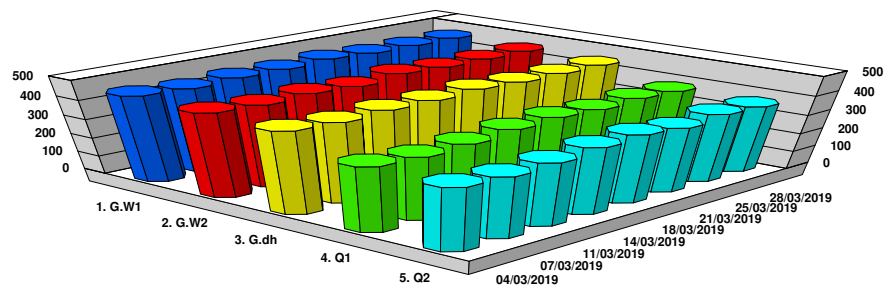

	04 - Mar	07 - Mar	11 - Mar	14 - Mar	18 - Mar	21 - Mar	25 - Mar	28 - Mar	Average
1. G.W1 - Camel Mature GR1	460.00	450.00	460.00	460.00	470.00	460.00	460.00	460.00	460.00
2. G.W2 - Camel Mature GR2	450.00	440.00	450.00	439.64	460.00	450.00	450.00	450.00	448.70
3. G.dh - Camel Intermediate	440.00	430.00	440.00	440.00	450.00	440.00	440.00	440.00	440.00
4. Q1 - Camel Immature GR1	350.00	340.00	350.00	370.00	380.00	370.00	380.00	370.00	363.75
5. Q2 - Camel Immature GR2	340.00	330.00	340.00	360.00	370.00	350.00	370.00	360.00	352.50

Tog Wajaale Camel Export Quality Prices in USD

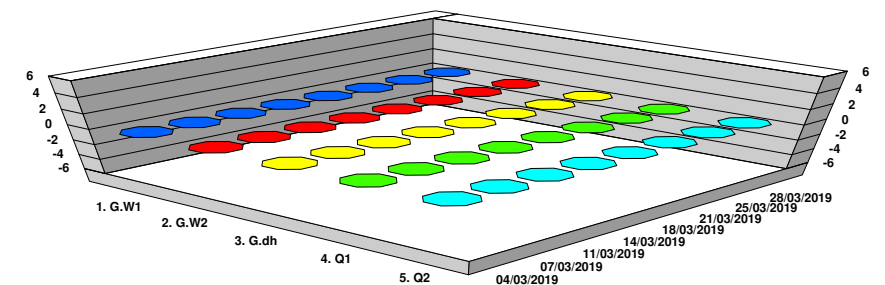

	04 - Mar	07 - Mar	11 - Mar	14 - Mar	18 - Mar	21 - Mar	25 - Mar	28 - Mar	Average
1. G.W1 - Camel Mature GR1	N/A*	N/A*	N/A*	N/A*	N/A*	N/A*	N/A*	N/A*	0.00
2. G.W2 - Camel Mature GR2	N/A*	N/A*	N/A*	N/A*	N/A*	N/A*	N/A*	N/A*	0.00
3. G.dh - Camel Intermediate	N/A*	N/A*	N/A*	N/A*	N/A*	N/A*	N/A*	N/A*	0.00
4. Q1 - Camel Immature GR1	N/A*	N/A*	N/A*	N/A*	N/A*	N/A*	N/A*	N/A*	0.00
5. Q2 - Camel Immature GR2	N/A*	N/A*	N/A*	N/A*	N/A*	N/A*	N/A*	N/A*	0.00





Hargeisa - Number of Camels Marketed (Export and Domestic Quality) during the period

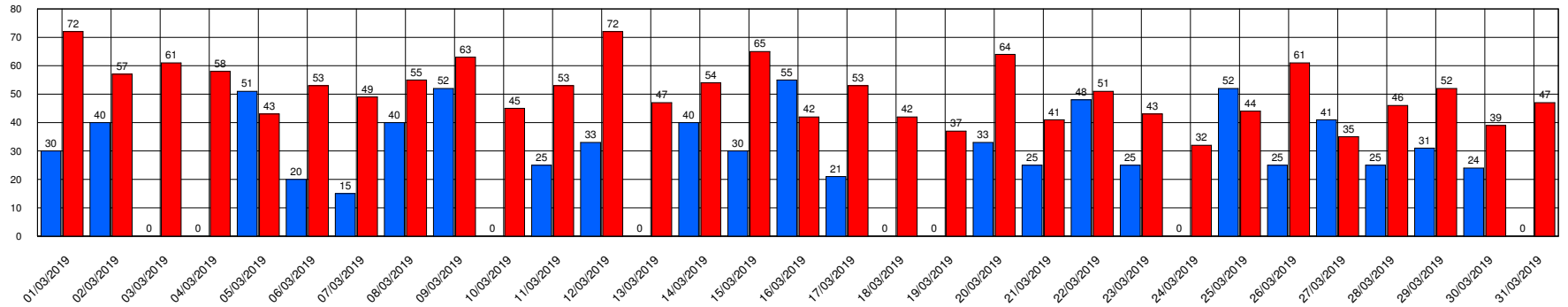

Export Quality

781 Heads

Domestic Quality

1,576 Heads

Burao - Number of Camels Marketed (Export and Domestic Quality) during the period

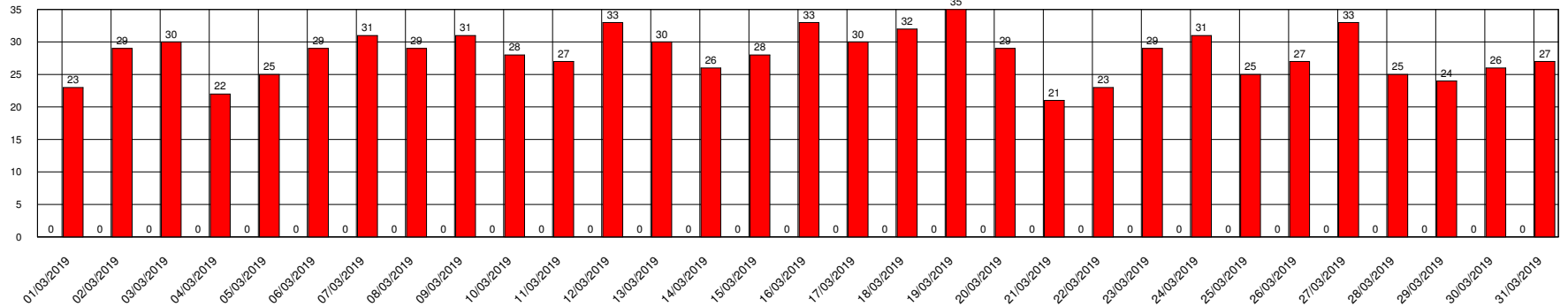

Export Quality

0 Heads

Domestic Quality

871 Heads

Tog Wajaale - Number of Camels Marketed (Export and Domestic Quality) during the period

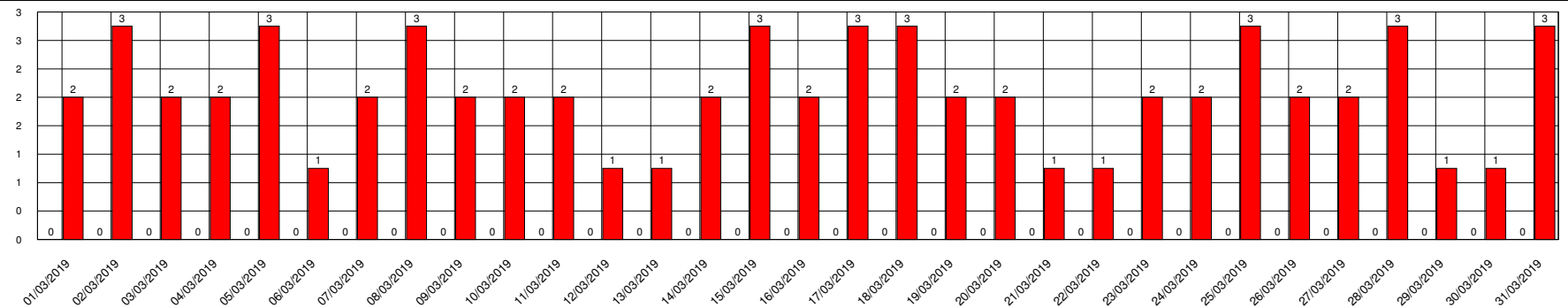

Export Quality

0 Heads

Domestic Quality

64 Heads





Somaliland Chamber of Commerce, Industry and Agriculture

In Collaboration with Min. of Livestock, Min. of Commerce, Min. of Finance, Municipalities of Hargeisa, Burao, Tog Wajaale, Berbera Port Authority and H-Foods Ltd.

Berbera Port

March 2019

Total number of heads exported from Berbera port

Source: Berbera Port Authority

	01 Mar 19	02 Mar 19	03 Mar 19	04 Mar 19	05 Mar 19	06 Mar 19	07 Mar 19	08 Mar 19	09 Mar 19	10 Mar 19	11 Mar 19	12 Mar 19	13 Mar 19	14 Mar 19	15 Mar 19	16 Mar 19	17 Mar 19	18 Mar 19	19 Mar 19	20 Mar 19	21 Mar 19	22 Mar 19	23 Mar 19	24 Mar 19	25 Mar 19	26 Mar 19	27 Mar 19	28 Mar 19	29 Mar 19	30 Mar 19	31 Mar 19	Total
Camels	0	0	0	20	0	0	0	0	0	0	0	0	0	0	0	0	0	0	0	0	0	0	0	0	0	0	0	45	0	0	0	65
Cattle	0	0	0	1,217	229	0	995	500	0	0	951	0	497	0	0	0	1,040	0	996	0	299	0	499	0	0	0	1,805	228	500	0	0	9,756
Sheep & Goats	0	0	0	2,941	267	0	0	0	0	0	2,255	0	0	2,684	0	0	2,451	5,000	0	0	500	0	4,929	0	0	0	6,116	1,434	0	0	0	28,577
Total	0	0	0	4,178	496	0	995	500	0	0	3,206	0	497	2,684	0	0	3,491	5,000	996	0	799	0	5,428	0	0	0	7,921	1,707	500	0	0	38,398

Number of Camels exported and percentage according to country of destination

0.17%

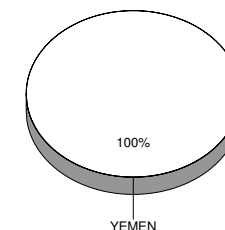
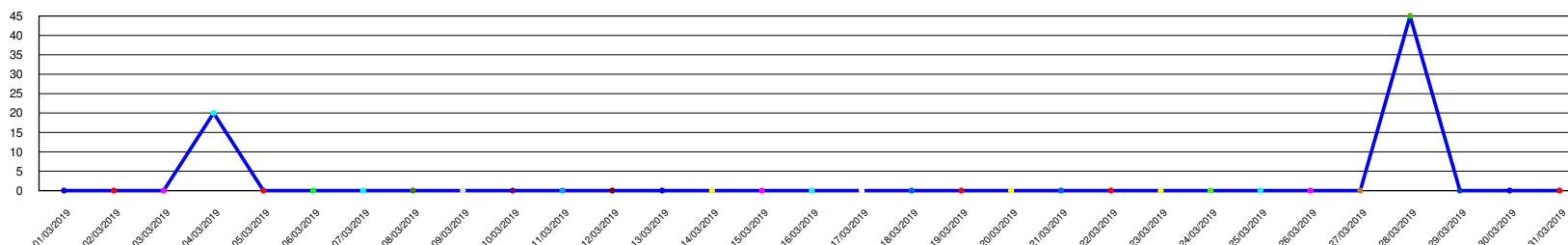

Number of Cattle exported and percentage according to country of destination

25.41%

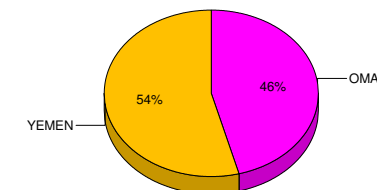
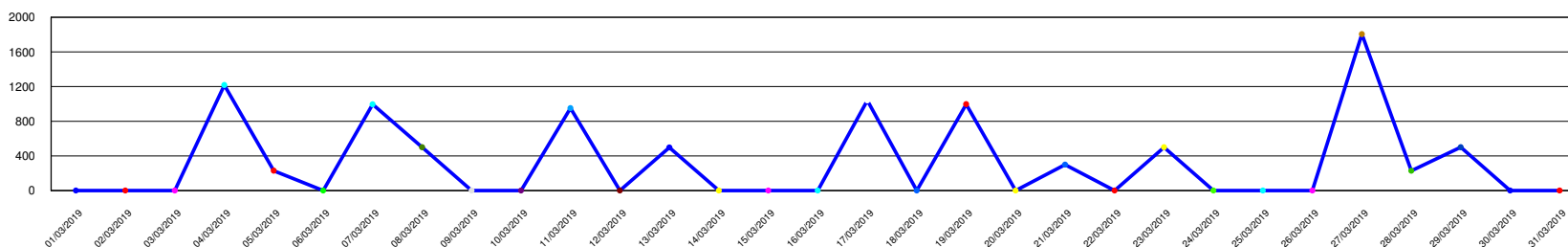

Number of Sheep & Goats exported and percentage according to country of destination

74.42%

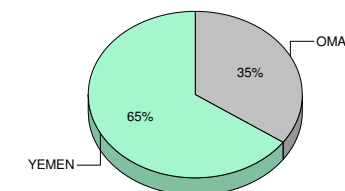
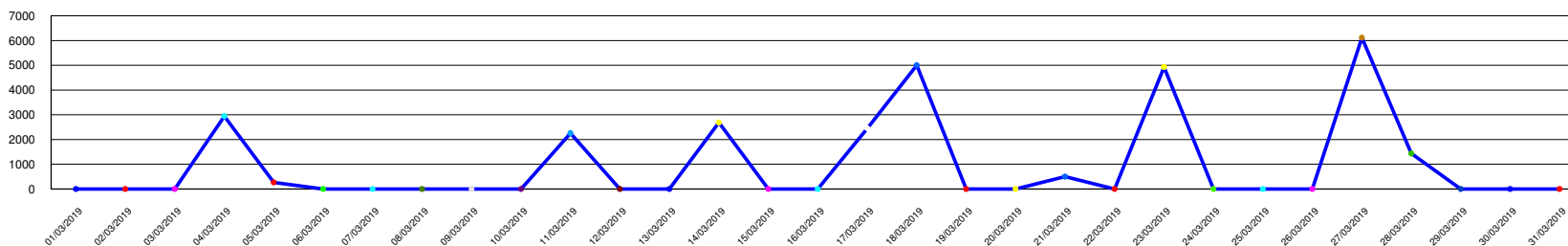

Funded by :



Implemented by:



* Please refer to the data explanatory key in the first page
 DISCLAIMER: RAW DATA NOT STATISTICALLY VALIDATED
 VISIT WWW.SOMALILANDCHAMBER.COM FOR MORE DETAILS



Somaliland Chamber of Commerce, Industry and Agriculture

In Collaboration with Min. of Livestock, Min. of Commerce, Min. of Finance, Municipalities of Hargeisa, Burao, Tog Wajaale, Berbera Port Authority and H-Foods Ltd.

Berbera Port

March 2019

Vessels Used to Export Livestock and Quantities Exported							Information Source: Berbera Port Authority
Export Date	Vessel Name	Capacity (tons)	No. of Shoats	No. of Cattle	No. of Camels	Vessel Destination	
04-Mar-2019	M/V NOBA 2	1,046	2,941	1,217	20	YEMEN	
05-Mar-2019	S/K DAHA	450	267	229	0	YEMEN	
07-Mar-2019	S/K GOSE AAZAM	720	0	500	0	OMAN	
07-Mar-2019	S/K FAIZANE MOHAMED	745	0	495	0	OMAN	
08-Mar-2019	S/K SIMNAM	799	0	500	0	OMAN	
11-Mar-2019	M/V HAMZA	811	2,255	951	0	YEMEN	
13-Mar-2019	S/K NAAIS	692	0	497	0	OMAN	
14-Mar-2019	S/K KAMAARA	653	2,684	0	0	YEMEN	
17-Mar-2019	M/V NOBA 2	1,046	2,451	1,040	0	YEMEN	
18-Mar-2019	S/K ALI MADAD	600	5,000	0	0	OMAN	
19-Mar-2019	S/K DEIV KOBRA	903	0	498	0	OMAN	
19-Mar-2019	S/K NOORI	950	0	498	0	OMAN	
21-Mar-2019	S/K AL SAEED	550	500	299	0	YEMEN	
23-Mar-2019	S/K FAIS JARABATI	891	0	499	0	OMAN	
23-Mar-2019	S/K SHAHI MOHUYUDIIN	850	4,929	0	0	OMAN	
27-Mar-2019	S/K NOORI	950	0	490	0	OMAN	
27-Mar-2019	M/V NOBA 2	1,046	6,116	1,315	0	YEMEN	
28-Mar-2019	S/K MOHAMMED	790	1,434	228	45	YEMEN	
29-Mar-2019	S/K AMIR ALI	880	0	500	0	OMAN	
			28,577	9,756	65		

Funded by :



Implemented by:



* Please refer to the data explanatory key in the first page
 DISCLAIMER: RAW DATA NOT STATISTICALLY VALIDATED
 VISIT WWW.SOMALILANDCHAMBER.COM FOR MORE DETAILS



Somaliland Chamber of Commerce, Industry and Agriculture

In Collaboration with Min. of Livestock, Min. of Commerce, Min. of Finance, Municipalities of Hargeisa, Burao, Tog Wajaale, Berbera Port Authority and H-Foods Ltd.

Berbera Port

March 2019

Total number of heads exported from Berbera port by species and country of destination

Source: Berbera Port Authority

		01 - Mar	02 - Mar	03 - Mar	04 - Mar	05 - Mar	06 - Mar	07 - Mar	08 - Mar	09 - Mar	10 - Mar	11 - Mar	12 - Mar	13 - Mar	14 - Mar	15 - Mar	16 - Mar	17 - Mar	18 - Mar	19 - Mar	20 - Mar	21 - Mar	22 - Mar	23 - Mar	24 - Mar	25 - Mar	26 - Mar	27 - Mar	28 - Mar	29 - Mar	30 - Mar	31 - Mar	Total							
Camels	YEMEN				20																												45				65			
	Sub Total	0	0	0	20	0	0	0	0	0	0	0	0	0	0	0	0	0	0	0	0	0	0	0	0	0	0	0	0	0	0	0	0	0	45	0	0	0	65	
Cattle	OMAN							995	500				497						996				499					490		500							4,477			
	YEMEN				1,217	229						951						1,040				299						1,315	228								5,279			
	Sub Total	0	0	0	1,217	229	0	995	500	0	0	951	0	497	0	0	0	1,040	0	996	0	299	0	499	0	0	0	1,805	228	500	0	0	0			9,756				
Sheep & Goats	OMAN																		5,000					4,929												9,929				
	YEMEN				2,941	267						2,255			2,684			2,451				500						6,116	1,434							18,648				
	Sub Total	0	0	0	2,941	267	0	0	0	0	2,255	0	0	2,684	0	0	2,451	5,000	0	0	500	0	4,929	0	0	0	6,116	1,434	0	0	0	0	0	0	6,116	1,434	0	0	0	28,577
Grand Total		0	0	0	4,178	496	0	995	500	0	0	3,206	0	497	2,684	0	0	3,491	5,000	996	0	799	0	5,428	0	0	0	7,921	1,707	500	0	0	0	0	0	38,398				

Funded by :



Implemented by:



* Please refer to the data explanatory key in the first page
 DISCLAIMER: RAW DATA NOT STATISTICALLY VALIDATED
 VISIT WWW.SOMALILANDCHAMBER.COM FOR MORE DETAILS



Cross Border Trade with Djibouti through Lowya-Caddo

Information Source : Lowya-Caddo Customs Office

		01 - Mar	02 - Mar	03 - Mar	04 - Mar	05 - Mar	06 - Mar	07 - Mar	08 - Mar	09 - Mar	10 - Mar	11 - Mar	12 - Mar	13 - Mar	14 - Mar	15 - Mar	16 - Mar	17 - Mar	18 - Mar	19 - Mar	20 - Mar	21 - Mar	22 - Mar	23 - Mar	24 - Mar	25 - Mar	26 - Mar	27 - Mar	28 - Mar	29 - Mar	30 - Mar	31 - Mar	Total
Camels	Djibouti			355	752		800			1,197			850		650	450			1,050	752		630	250	450	550	288		354		944		378	10,700
Sheep & Goats	Djibouti			360	450		720		360			632	790		1,300		1,450		800	360		1,200	752	860		1,150		1,486		450		780	13,900
Grand Total		0	0	715	1,202	0	1,520	0	360	1,197	0	632	1,640	0	1,950	450	1,450	0	1,850	1,112	0	1,830	1,002	1,310	550	1,438	0	1,840	0	1,394	0	1,158	24,600

Total Number of Animals Exported to Djibouti through Lowya Caddo during the period

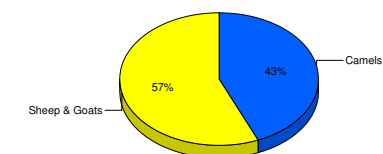
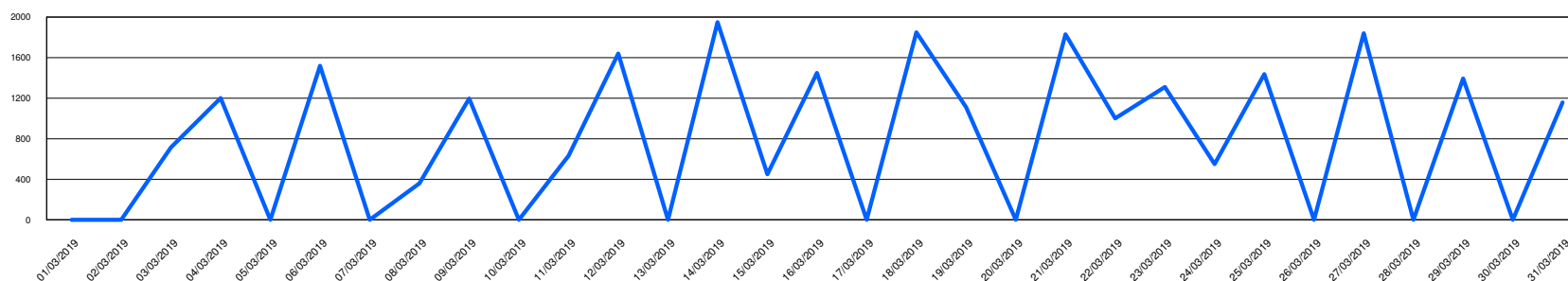



Comparison of daily quantities of different species marketed (Export Quality Sheep, Goats and Camels in Hargeisa and Burao; Cattle & Camels in Tog Wajaale) and **Exported

		01 - Mar	02 - Mar	03 - Mar	04 - Mar	05 - Mar	06 - Mar	07 - Mar	08 - Mar	09 - Mar	10 - Mar	11 - Mar	12 - Mar	13 - Mar	14 - Mar	15 - Mar	16 - Mar	17 - Mar	18 - Mar	19 - Mar	20 - Mar	21 - Mar	22 - Mar	23 - Mar	24 - Mar	25 - Mar	26 - Mar	27 - Mar	28 - Mar	29 - Mar	30 - Mar	31 - Mar	Total Quantities
Camels	Marketed (Export Quality)	30	40			51	20	15	40	52		25	33		40	30	55	21			33	25	48	25		52	25	41	25	31	24		781
	Exported			355	772		800				1,197		850		650	450			1,050	752		630	250	450	550	288		354	45	944		378	10,765
Cattle	Marketed (Export Quality)	232	219	257	454	260	228	260	194	129	282	150	219	145	197	70	149	387	195	305	190	222	350	82	486	485	220	363	210	341	480	305	8,066
	Exported				1,217	229		995	500			951		497				1,040		996		299		499				1,805	228	500			
Sheep & Goats	Marketed (Export Quality)	580	210	115	400	155	214	185	112	135	280	440	102		212	150	205			305	145	100	350	482	615	210		260	250	317	211	6,740	
	Exported			360	3,391	267	720		360			2,887	790		3,984		1,450	2,451	5,800		360		1,700	752	5,789		1,150		7,602	1,434	450		780

** Exported : Number of Animal Exported through Berbera Port and Lowya-Caddo

Comparison of daily quantities of Camels Marketed (Export Quality in Hargeisa, Burao and Tog Wajaale) and **Exported

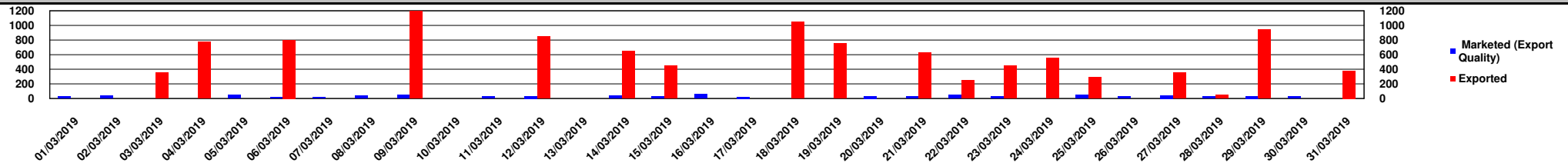

Comparison of daily quantities of Cattle Marketed (Export Quality in Tog Wajaale) and **Exported

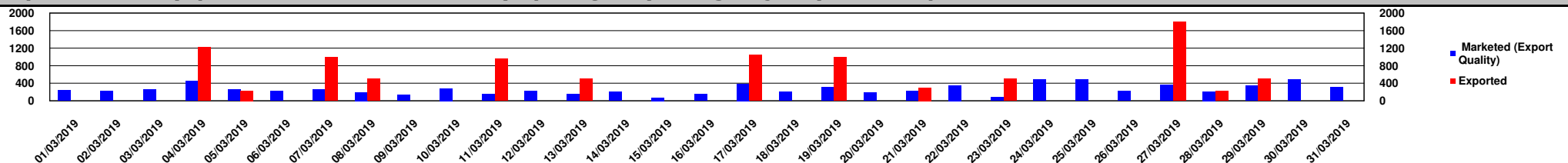

Comparison of daily quantities of Sheep & Goats Marketed (Export Quality in Hargeisa and Burao) and **Exported

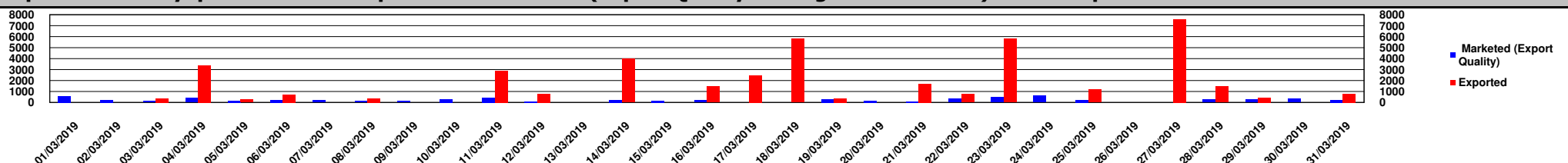



Somaliland Chamber of Commerce, Industry and Agriculture

In Collaboration with Min. of Livestock, Min. of Commerce, Min. of Finance, Municipalities of Hargeisa, Burao, Tog Wajaale, Berbera Port Authority and H-Foods Ltd.

H-Foods Ltd.

March 2019

NO CHILLED MEAT EXPORTED BY H-FOODS Ltd. DURING THE PERIOD *

Funded by :



Implemented by:



* Please refer to the data explanatory key in the first page
DISCLAIMER: RAW DATA NOT STATISTICALLY VALIDATED
VISIT WWW.SOMALILANDCHAMBER.COM FOR MORE DETAILS



Somaliland Chamber of Commerce, Industry and Agriculture

In Collaboration with Min. of Livestock, Min. of Commerce, Min. of Finance, Municipalities of Hargeisa, Burao, Tog Wajaale, Berbera Port Authority and H-Foods Ltd.

Hides & Skins Exported

March 2019

Hides & Skins Exported from Berbera Port and through Djibouti Port

Export Date	Type	SHEEP & GOATS		CATTLE		CAMEL		Destination*
		Qty	Weight (Kgs)	Qty	Weight (Kgs)	Qty	Weight (Kgs)	
Exported From : BERBERA PORT								
02-Mar-2019	DRY	75,400	60,320					PAKISTHAN
13-Mar-2019	DRY			4,850	38,800			INDIA
Sub Total :		75,400	60,320	4,850	38,800			
Grand Total :		75,400	60,320	4,850	38,800			

* Destination denotes Final Destination in case hides and skins are exported to Djibouti

Destination of Hides & Skins Exported from Berbera Port and through Djibouti Port

SHEEP & GOATS



CATTLE

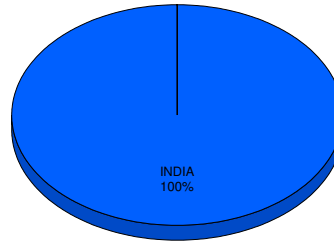

Funded by :



Implemented by:



* Please refer to the data explanatory key in the first page
DISCLAIMER: RAW DATA NOT STATISTICALLY VALIDATED
VISIT WWW.SOMALILANDCHAMBER.COM FOR MORE DETAILS

Type of Hides & Skins Exported from Berbera Port and through Djibouti Port

SHEEP & GOATS

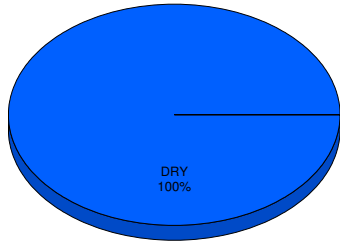

CATTLE

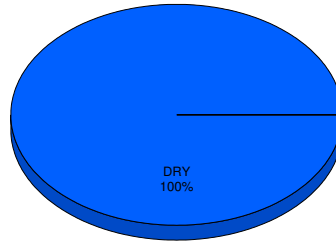

Funded by :



Implemented by:



* Please refer to the data explanatory key in the first page
DISCLAIMER: RAW DATA NOT STATISTICALLY VALIDATED
VISIT WWW.SOMALILANDCHAMBER.COM FOR MORE DETAILS