



## DATA EXPLANATORY KEY

### N/A: Not Available

The string N/A in one or more cells of a table/s indicates that the information is not available. This string may appear in tables of different sections of the report such as: **livestock export quality prices in USD, food commodities retail prices in USD, number of exporters active in the market,** etc. Information may not be available due to:

### 1. Closure of livestock Market/s or food outlet/s.

This may be due to:

- (a) "Sanitary Measures" enforced by the competent authorities.
- (b). "National holidays and religious festivities" such as Independence Day, lid Al Fitr, lid Al Adha, and Mowlid.

### 2. Demand and Supply Side Problems

Transactions for a particular grade/s of export quality livestock (cattle, camels and small ruminants) may not take place due to lack of demand or shortage of supply.

### 3. Unforeseen Circumstances

These are due to unavailability of Price Collector/s and/or Broker/s for unpredictable conditions.

### 0: ZERO

The figure may appear in graphs and tables of different sections of the report. For example: **the number of animals of different species of export and domestic quality marketed, the number of heads of different species exported from Berbera, the total number of animals involved in the cross-border trade with Djibouti through Lowya Caddo,** etc. Livestock are not shipped daily from Berbera and days when there are no shipments are represented as 0 (ZERO) in the respective tables. Zero values should be similarly considered in the table of the cross border trade with Djibouti. In bar histograms the figure replaces the bar whenever the quantity of animals marketed is zero.

### "No Livestock/Chilled Meat/Hides & Skins Exported or Traded during the Period"

Each of these messages may appear in specific sections of the report without any other information displayed on the page. For example, if no chilled meat has been exported by H-Foods Ltd. during the month, the correspondent section of the report will show the message "No chilled meat exported by H-Foods Ltd. during the period." If no livestock have been shipped from Berbera during the period the list of vessels will be replaced by the message "No livestock exported during the period". If the livestock market has been closed for the whole month, the corresponding section/s of the report will show the message "No livestock traded during the period".

For any query please do not hesitate to contact the Somaliland Chamber of Commerce, Industry and Agriculture.

Contact Person:  
**Mohamed Abdullahi Dirie**

Telephone:  
**+252-2-523143**

Email Address:  
**slcham93@gmail.com**

Please send us an e-mail for any request to be included in our mailing list for this monthly report.

Raw data are also available on request using the form on our web site.

For previous issues of this report please visit our web site:

**[WWW.SOMALILANDCHAMBER.COM](http://WWW.SOMALILANDCHAMBER.COM)**



Funded by :

Implemented By :



DISCLAIMER: RAW DATA NOT STATISTICALLY VALIDATED



### Small Ruminants Export Quality Prices in USD

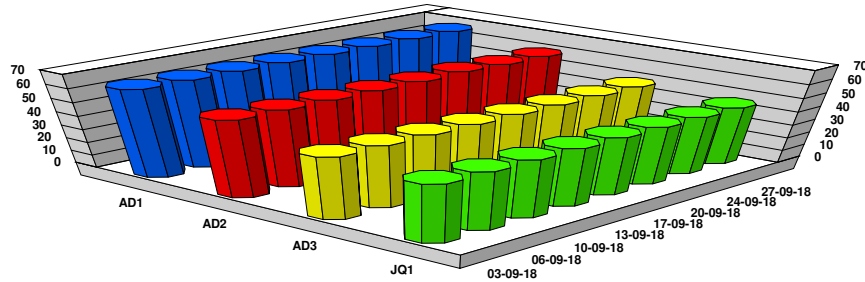

	03 - Sep	06 - Sep	10 - Sep	13 - Sep	17 - Sep	20 - Sep	24 - Sep	27 - Sep	Average
AD1 - Small Ruminants Grade 1	66.01	66.04	66.01	66.01	66.01	66.01	66.01	65.97	<b>66.01</b>
AD2 - Small Ruminants Grade 2	58.03	58.02	58.03	58.03	58.03	58.92	58.03	58.01	<b>58.14</b>
AD3 - Small Ruminants Grade 3	47.00	47.03	47.00	47.00	47.00	47.00	47.00	46.97	<b>47.00</b>
JQ1 - Lambs/Kids Grade 1	44.04	43.96	44.04	44.04	44.04	44.04	44.04	43.98	<b>44.02</b>

### Key Food Commodities Retail Prices in USD

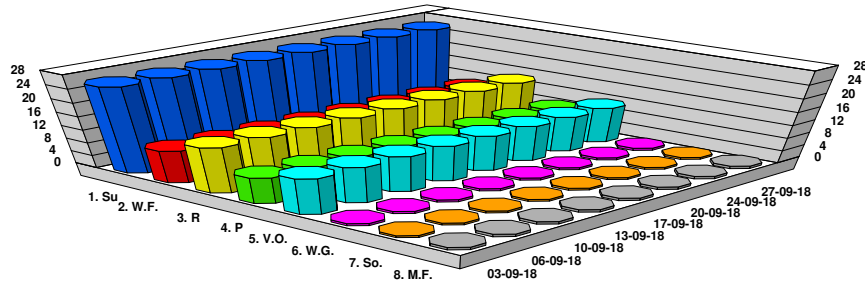

	03 - Sep	06 - Sep	10 - Sep	13 - Sep	17 - Sep	20 - Sep	24 - Sep	27 - Sep	Average
1. Su - Sugar 50 Kgs	26.00	26.00	26.00	26.00	26.00	26.00	26.00	26.00	<b>26.00</b>
2. W.F. - Wheat Flour 25 Kg	10.00	10.00	10.00	10.00	10.00	10.00	10.00	10.00	<b>10.00</b>
3. R - Rice 25 Kg	14.00	14.00	14.00	14.00	14.00	14.00	14.00	14.00	<b>14.00</b>
4. P - Pasta 10 Kg	8.00	8.00	8.00	8.00	8.00	8.00	8.00	8.00	<b>8.00</b>
5. V.O. - Veg. Oil 10 Lt	11.00	11.00	11.00	11.00	11.00	11.00	11.00	11.00	<b>11.00</b>
6. W.G. - Wheat Grain 1 gl	0.68	0.69	0.68	0.68	0.68	0.68	0.68	0.69	<b>0.68</b>
7. So. - Sorghum 1 gl	0.59	0.59	0.59	0.59	0.59	0.59	0.59	0.59	<b>0.59</b>
8. M.F. - Maize 1 gl	0.78	0.79	0.78	0.78	0.78	0.78	0.78	0.79	<b>0.78</b>

### Exchange Rates to US\$

	03 - Sep	06 - Sep	10 - Sep	13 - Sep	17 - Sep	20 - Sep	24 - Sep	27 - Sep	Average
SLsh to US\$ Exg Rates	10,150	10,100	10,150	10,150	10,150	10,150	10,150	10,050	<b>10,131</b>

### Number of Exporters active in the market

	03 - Sep	06 - Sep	10 - Sep	13 - Sep	17 - Sep	20 - Sep	24 - Sep	27 - Sep	Average
No. of Exporters	1	1	1	1	1	1	1	1	<b>1.00</b>

### Number of Sheep & Goats Marketed (Export and Domestic Quality) during the period

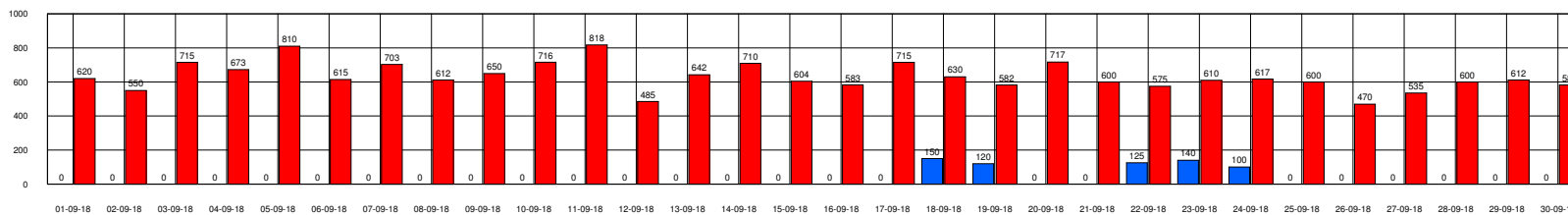

**Export Quality**

**635 Heads**

**Domestic Quality**

**18,951 Heads**





## Small Ruminants Export Quality Prices in USD

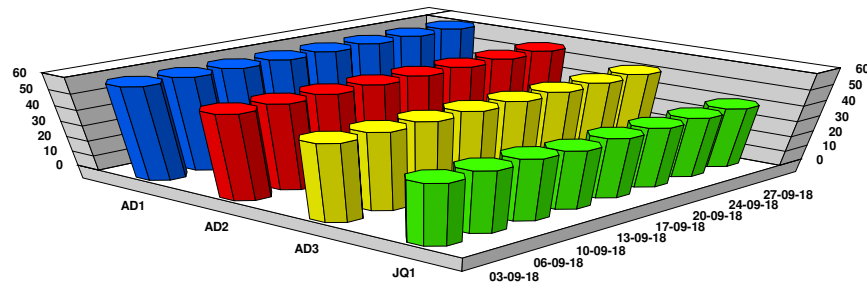

	03 - Sep	06 - Sep	10 - Sep	13 - Sep	17 - Sep	20 - Sep	24 - Sep	27 - Sep	Average
AD1 - Small Ruminants Grade 1	60.00	60.00	60.00	60.00	60.00	60.00	60.00	60.00	60.00
AD2 - Small Ruminants Grade 2	55.00	55.00	55.00	55.00	55.00	55.00	55.00	55.00	55.00
AD3 - Small Ruminants Grade 3	50.00	50.00	50.00	50.00	50.00	50.00	50.00	50.00	50.00
JQ1 - Lambs/Kids Grade 1	40.00	40.00	40.00	38.00	39.00	39.00	39.00	39.00	39.25

## Key Food Commodities Retail Prices in USD

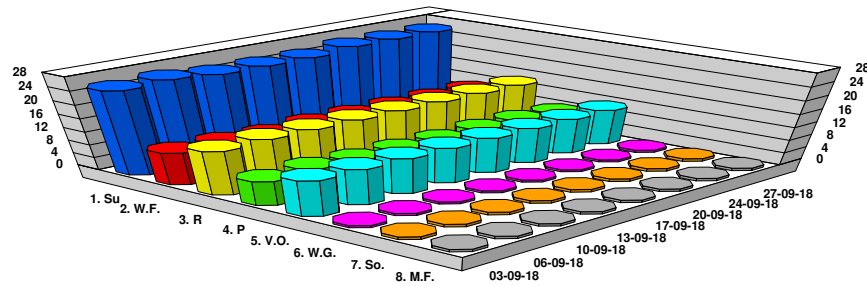

	03 - Sep	06 - Sep	10 - Sep	13 - Sep	17 - Sep	20 - Sep	24 - Sep	27 - Sep	Average
1. Su - Sugar 50 Kgs	25.50	26.00	25.00	25.00	25.00	26.00	26.00	26.00	25.56
2. W.F. - Wheat Flour 25 Kg	10.00	10.00	9.50	10.00	10.00	10.00	10.00	10.00	9.94
3. R - Rice 25 Kg	13.50	14.00	14.00	14.00	14.00	14.00	14.00	14.00	13.94
4. P - Pasta 10 Kg	7.50	8.00	7.50	7.50	7.50	8.00	8.00	7.50	7.69
5. V.O. - Veg. Oil 10 Lt	11.00	11.00	11.00	11.00	11.00	11.00	11.00	11.00	11.00
6. W.G. - Wheat Grain 1 gl	0.69	0.69	0.69	0.69	0.69	0.69	0.69	0.69	0.69
7. So. - Sorghum 1 gl	0.85	0.85	0.85	0.85	0.85	0.85	0.85	0.85	0.85
8. M.F. - Maize 1 gl	0.78	0.79	0.78	0.78	0.78	0.78	0.78	0.78	0.78

## Exchange Rates to US\$

	03 - Sep	06 - Sep	10 - Sep	13 - Sep	17 - Sep	20 - Sep	24 - Sep	27 - Sep	Average
SLsh to US\$ Exg Rates	10,700	10,400	10,300	10,400	10,450	10,450	10,470	10,470	10,455

## Number of Exporters active in the market

	03 - Sep	06 - Sep	10 - Sep	13 - Sep	17 - Sep	20 - Sep	24 - Sep	27 - Sep	Average
No. of Exporters	4	1	4	4	4	4	4	4	3.63

## Number of Sheep & Goats Marketed (Export and Domestic Quality) during the period

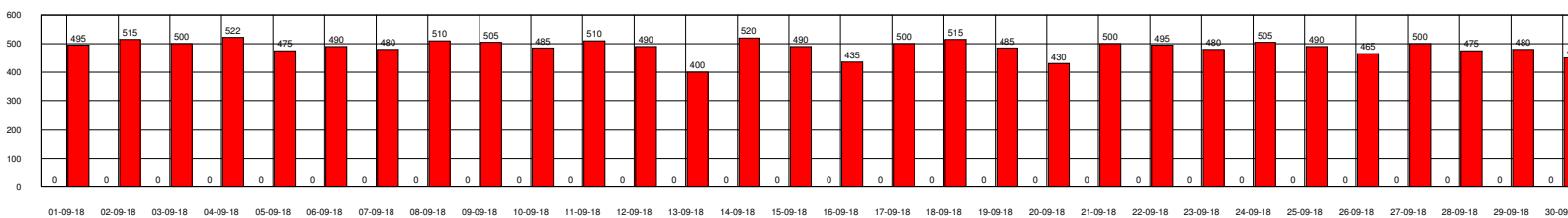

**Export Quality**

0 Heads

**Domestic Quality**

14,592 Heads





### Cattle Export Quality Prices in USD

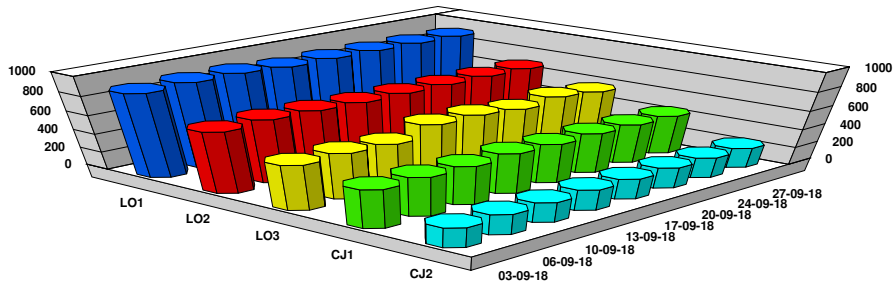

	03 - Sep	06 - Sep	10 - Sep	13 - Sep	17 - Sep	20 - Sep	24 - Sep	27 - Sep	Average
LO1 - Cattle Mature GR1	905.00	922.50	925.00	901.00	905.00	905.00	902.50	897.50	<b>907.94</b>
LO2 - Cattle Mature GR2	670.00	691.50	685.00	672.00	675.00	675.00	675.00	670.00	<b>676.69</b>
LO3 - Cattle Mature GR3	495.00	505.00	490.00	590.00	590.00	552.50	590.00	550.00	<b>545.31</b>
CJ1 - Cattle Immature GR1	425.00	430.00	425.00	445.00	432.50	440.00	432.50	425.00	<b>431.88</b>
CJ2 - Cattle Immature GR2	220.00	225.00	220.00	230.00	225.00	230.00	225.00	220.00	<b>224.38</b>

### Key Food Commodities Retail Prices in USD

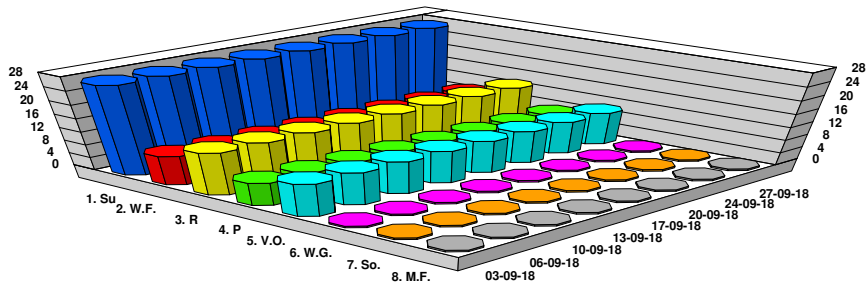

	03 - Sep	06 - Sep	10 - Sep	13 - Sep	17 - Sep	20 - Sep	24 - Sep	27 - Sep	Average
1. Su - Sugar 50 Kgs	27.00	27.00	27.00	27.00	27.00	27.00	27.00	27.00	<b>27.00</b>
2. W.F. - Wheat Flour 25 Kg	9.00	9.00	9.00	9.00	9.00	9.00	9.00	9.00	<b>9.00</b>
3. R - Rice 25 Kg	13.00	13.00	13.00	13.00	13.00	13.00	13.00	13.00	<b>13.00</b>
4. P - Pasta 10 Kg	7.00	7.00	7.00	7.00	7.00	7.00	7.00	7.00	<b>7.00</b>
5. V.O. - Veg. Oil 10 Lt	10.00	10.00	10.00	10.00	10.00	10.00	10.00	10.00	<b>10.00</b>
6. W.G. - Wheat Grain 1 gl	0.50	0.50	0.50	0.50	0.50	0.50	0.50	0.50	<b>0.50</b>
7. So. - Sorghum 1 gl	0.50	0.50	0.50	0.50	0.50	0.50	0.50	0.50	<b>0.50</b>
8. M.F. - Maize 1 gl	0.50	0.50	0.50	0.50	0.50	0.50	0.50	0.50	<b>0.50</b>

### Exchange Rates to US\$

	03 - Sep	06 - Sep	10 - Sep	13 - Sep	17 - Sep	20 - Sep	24 - Sep	27 - Sep	Average
<b>Birr to US\$ Exg Rates</b>	35.00	35.00	35.00	35.00	35.00	35.00	35.00	35.00	<b>35.00</b>

### Number of Exporters active in the market

	03 - Sep	06 - Sep	10 - Sep	13 - Sep	17 - Sep	20 - Sep	24 - Sep	27 - Sep	Average
<b>No. of Exporters</b>	146	160	115	135	100	135	180	170	<b>142.63</b>

### Number of Cattle Marketed (Export and Domestic Quality) during the period

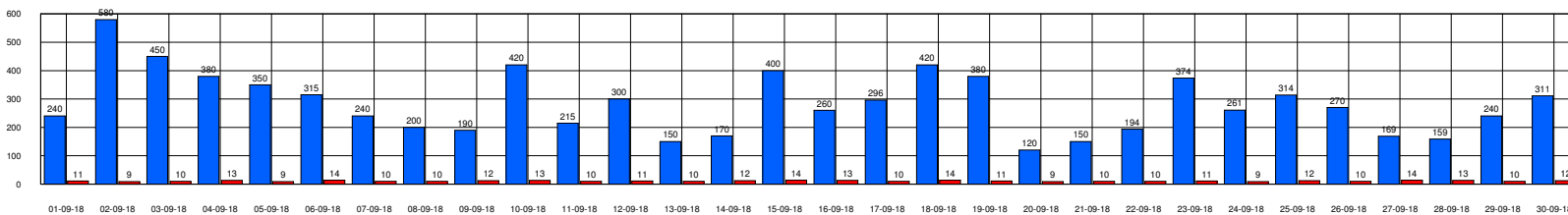

**Export Quality**

**8,518 Heads**

**Domestic Quality**

**336 Heads**





#### Hargeisa Camel Export Quality Prices in USD

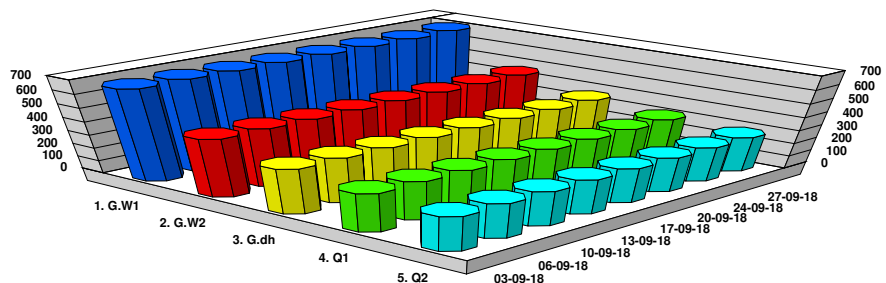

	03 - Sep	06 - Sep	10 - Sep	13 - Sep	17 - Sep	20 - Sep	24 - Sep	27 - Sep	Average
1. G.W1 - Camel Mature GR1	689.66	693.07	689.66	689.66	689.66	689.66	689.66	696.52	<b>690.94</b>
2. G.W2 - Camel Mature GR2	443.35	445.54	443.35	443.35	443.35	443.35	443.35	447.76	<b>444.18</b>
3. G.dh - Camel Intermediate	344.83	346.53	344.83	344.83	344.83	344.83	344.83	348.26	<b>345.47</b>
4. Q1 - Camel Immature GR1	295.57	297.03	295.57	295.57	295.57	295.57	295.57	298.51	<b>296.12</b>
5. Q2 - Camel Immature GR2	266.01	267.33	266.01	266.01	266.01	266.01	266.01	268.66	<b>266.51</b>

#### Burao Camel Export Quality Prices in USD

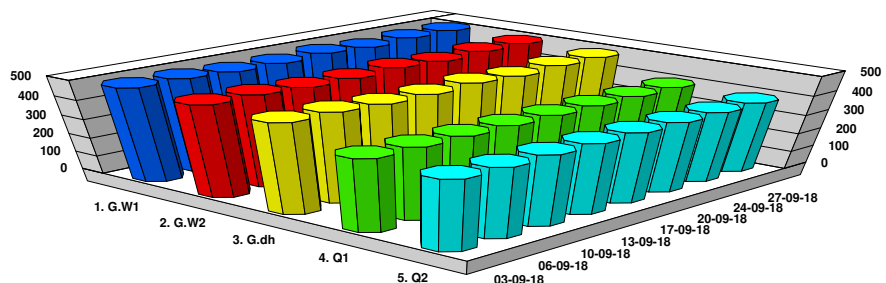

	03 - Sep	06 - Sep	10 - Sep	13 - Sep	17 - Sep	20 - Sep	24 - Sep	27 - Sep	Average
1. G.W1 - Camel Mature GR1	500.00	500.00	490.00	490.00	500.00	490.00	500.00	500.00	<b>496.25</b>
2. G.W2 - Camel Mature GR2	489.72	490.00	480.00	480.00	490.00	480.00	490.00	490.00	<b>486.21</b>
3. G.dh - Camel Intermediate	480.00	480.00	470.00	470.00	480.00	470.00	480.00	480.00	<b>476.25</b>
4. Q1 - Camel Immature GR1	390.00	390.00	390.00	390.00	390.00	390.00	390.00	390.00	<b>390.00</b>
5. Q2 - Camel Immature GR2	380.00	377.40	380.00	380.00	380.00	380.00	380.00	380.00	<b>379.68</b>

#### Tog Wajaale Camel Export Quality Prices in USD

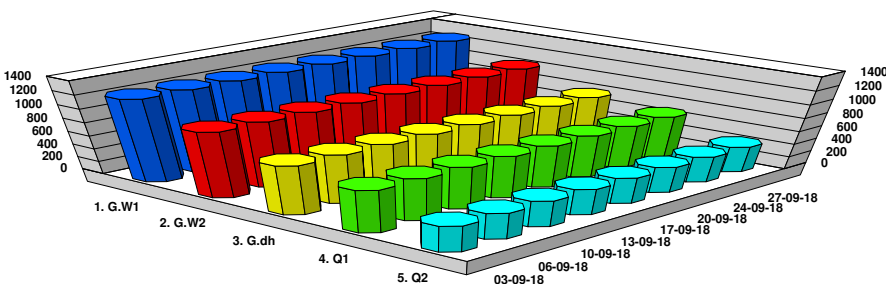

	03 - Sep	06 - Sep	10 - Sep	13 - Sep	17 - Sep	20 - Sep	24 - Sep	27 - Sep	Average
1. G.W1 - Camel Mature GR1	1,250.00	1,250.00	1,250.00	1,250.00	1,250.00	1,250.00	1,250.00	1,250.00	<b>1,250.00</b>
2. G.W2 - Camel Mature GR2	1,000.00	1,000.00	1,000.00	1,000.00	1,000.00	1,000.00	1,000.00	1,000.00	<b>1,000.00</b>
3. G.dh - Camel Intermediate	750.00	750.00	750.00	750.00	750.00	750.00	750.00	750.00	<b>750.00</b>
4. Q1 - Camel Immature GR1	650.00	650.00	650.00	650.00	650.00	650.00	650.00	650.00	<b>650.00</b>
5. Q2 - Camel Immature GR2	400.00	400.00	400.00	400.00	400.00	400.00	400.00	400.00	<b>400.00</b>



### Hargeisa - Number of Camels Marketed (Export and Domestic Quality) during the period

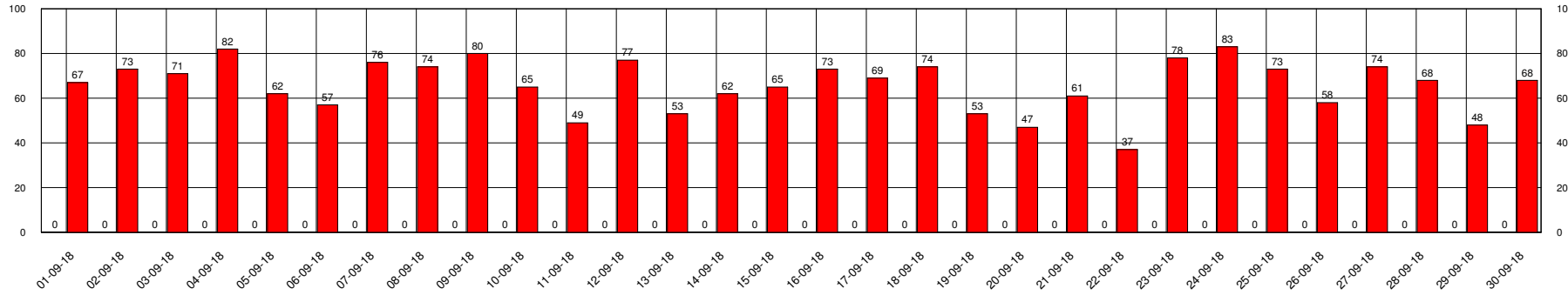

Export Quality

0 Heads

Domestic Quality

1,977 Heads

### Burao - Number of Camels Marketed (Export and Domestic Quality) during the period

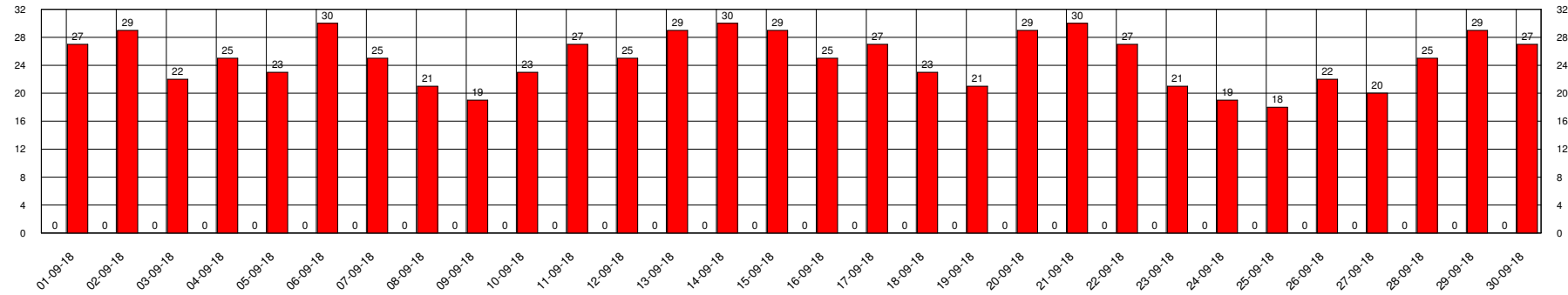

Export Quality

0 Heads

Domestic Quality

747 Heads

### Tog Wajaale - Number of Camels Marketed (Export and Domestic Quality) during the period

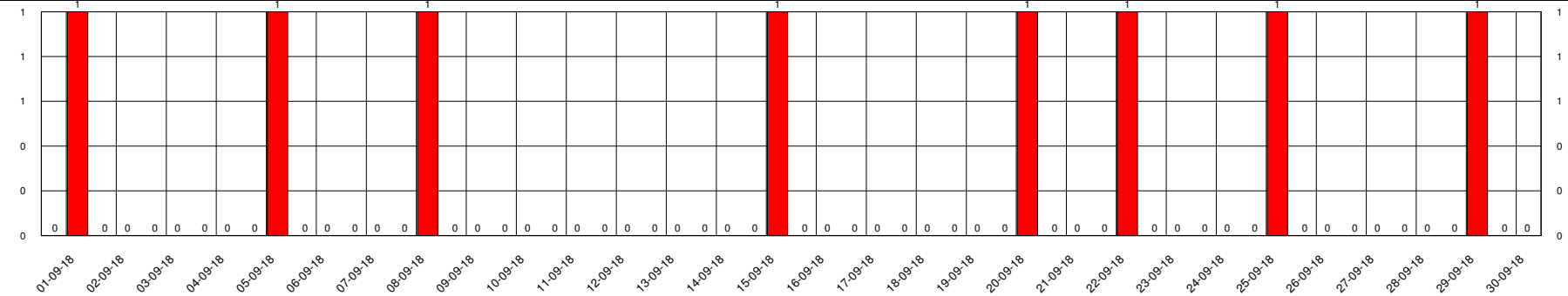

Export Quality

0 Heads

Domestic Quality

8 Heads





# Somaliland Chamber of Commerce, Industry and Agriculture

In Collaboration with Min. of Livestock, Min. of Commerce, Min. of Finance, Municipalities of Hargeisa, Burao, Tog Wajaale, Berbera Port Authority and H-Foods Ltd.

Berbera Port

September 2018

## Total number of heads exported from Berbera port

Source: Berbera Port Authority

	01 Sep 18	02 Sep 18	03 Sep 18	04 Sep 18	05 Sep 18	06 Sep 18	07 Sep 18	08 Sep 18	09 Sep 18	10 Sep 18	11 Sep 18	12 Sep 18	13 Sep 18	14 Sep 18	15 Sep 18	16 Sep 18	17 Sep 18	18 Sep 18	19 Sep 18	20 Sep 18	21 Sep 18	22 Sep 18	23 Sep 18	24 Sep 18	25 Sep 18	26 Sep 18	27 Sep 18	28 Sep 18	29 Sep 18	30 Sep 18	Total
Camels	0	0	0	0	0	0	0	0	0	0	0	0	0	0	0	0	0	0	0	0	0	0	0	0	0	0	0	0	0	0	0
Cattle	0	0	0	0	0	0	0	500	560	0	0	0	2,001	0	0	0	0	500	0	0	0	0	0	780	999	479	0	500	0	0	6,319
Sheep & Goats	0	0	0	0	0	0	0	0	0	0	0	0	88	0	0	0	0	0	0	0	0	0	0	1,498	0	0	0	0	0	0	1,586
<b>Total</b>	0	0	0	0	0	0	0	500	560	0	0	0	2,089	0	0	0	0	500	0	0	0	0	0	2,278	999	479	0	500	0	0	7,905

## Number of Camels exported and percentage according to country of destination

0.00%

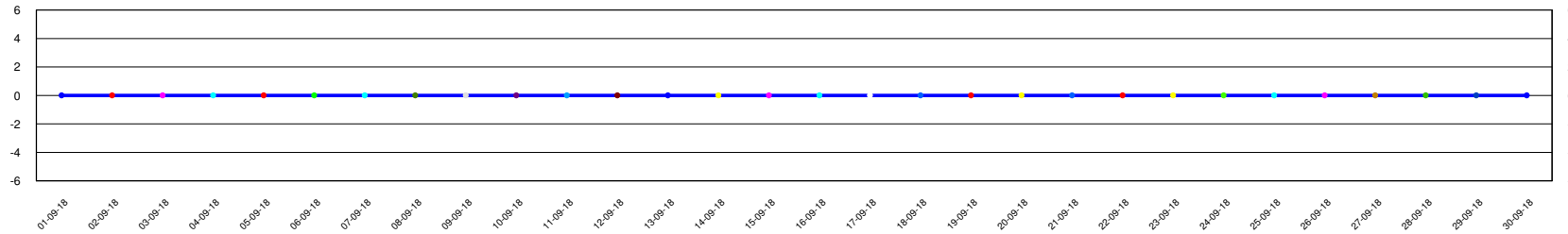

## Number of Cattle exported and percentage according to country of destination

79.94%

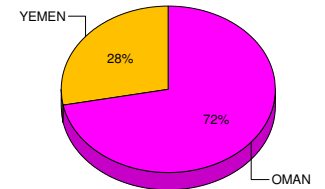
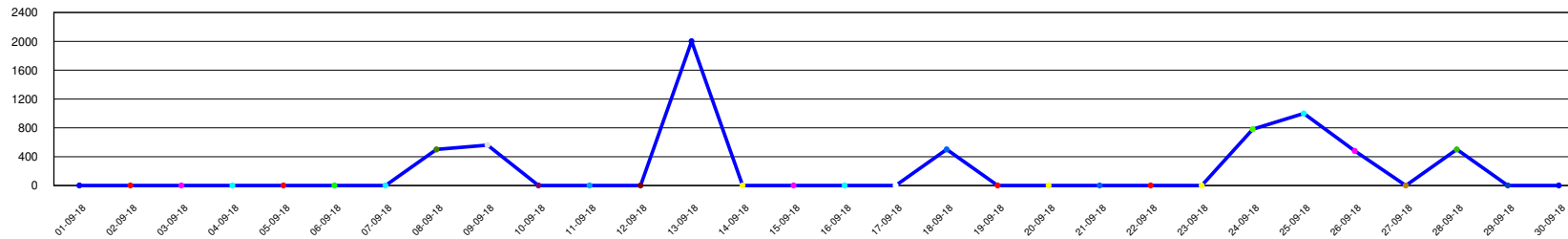

## Number of Sheep & Goats exported and percentage according to country of destination

20.06%

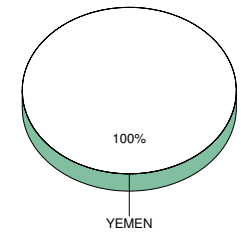
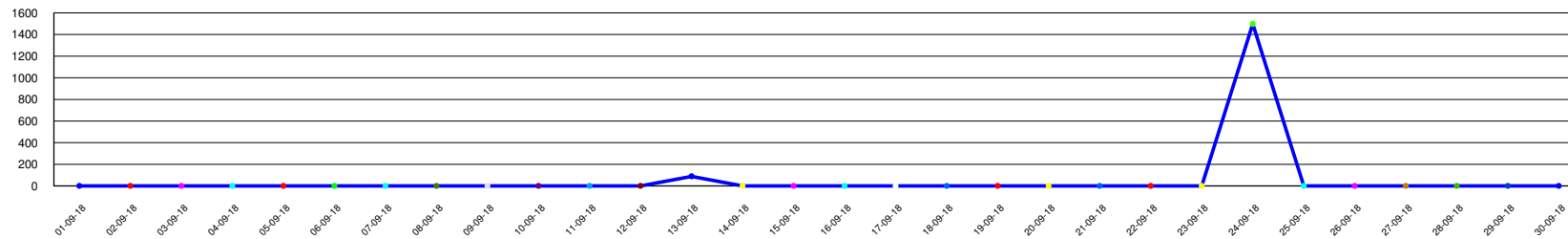

Funded by :



Implemented by:



\* Please refer to the data explanatory key in the first page  
 DISCLAIMER: RAW DATA NOT STATISTICALLY VALIDATED  
 VISIT [WWW.SOMALILANDCHAMBER.COM](http://WWW.SOMALILANDCHAMBER.COM) FOR MORE DETAILS



# Somaliland Chamber of Commerce, Industry and Agriculture

In Collaboration with Min. of Livestock, Min. of Commerce, Min. of Finance, Municipalities of Hargeisa, Burao, Tog Wajaale, Berbera Port Authority and H-Foods Ltd.

Berbera Port

September 2018

Vessels Used to Export Livestock and Quantities Exported				Information Source: Berbera Port Authority		
Export Date	Vessel Name	Capacity (tons)	No. of Shoats	No. of Cattle	No. of Camels	Vessel Destination
08-Sep-2018	S/K NOUR OSMANI	870	0	500	0	OMAN
09-Sep-2018	S/K DAYIBAH	702	0	560	0	OMAN
13-Sep-2018	S/K AL DAHAB	2,100	0	500	0	OMAN
13-Sep-2018	S/K NOORA AL ISLAM	556	0	500	0	OMAN
13-Sep-2018	M/V NOBA 2	1,046	88	1,001	0	YEMEN
18-Sep-2018	S/K AL AQSA	711	0	500	0	OMAN
24-Sep-2018	M/V HAMZA	811	1,498	780	0	YEMEN
25-Sep-2018	S/K DAYIBAH	702	0	499	0	OMAN
25-Sep-2018	S/K NOORA AL ISLAM	556	0	500	0	OMAN
26-Sep-2018	S/K DAYIBO	610	0	479	0	OMAN
28-Sep-2018	S/K NOORI SULEIMANI	600	0	500	0	OMAN
			<b>1,586</b>	<b>6,319</b>	<b>0</b>	

Funded by :



Implemented by:



\* Please refer to the data explanatory key in the first page  
 DISCLAIMER: RAW DATA NOT STATISTICALLY VALIDATED  
 VISIT [WWW.SOMALILANDCHAMBER.COM](http://WWW.SOMALILANDCHAMBER.COM) FOR MORE DETAILS





# Somaliland Chamber of Commerce, Industry and Agriculture

In Collaboration with Min. of Livestock, Min. of Commerce, Min. of Finance, Municipalities of Hargeisa, Burao, Tog Wajaale, Berbera Port Authority and H-Foods Ltd.

**Berbera Port**  
**September 2018**

## Total number of heads exported from Berbera port by species and country of destination

Source: Berbera Port Authority

		01 - Sep	02 - Sep	03 - Sep	04 - Sep	05 - Sep	06 - Sep	07 - Sep	08 - Sep	09 - Sep	10 - Sep	11 - Sep	12 - Sep	13 - Sep	14 - Sep	15 - Sep	16 - Sep	17 - Sep	18 - Sep	19 - Sep	20 - Sep	21 - Sep	22 - Sep	23 - Sep	24 - Sep	25 - Sep	26 - Sep	27 - Sep	28 - Sep	29 - Sep	30 - Sep	Total
Cattle	OMAN								500	560				1,000					500							999	479		500			4,538
	YEMEN													1,001											780							1,781
	Sub Total	0	0	0	0	0	0	0	500	560	0	0	0	2,001	0	0	0	0	500	0	0	0	0	0	780	999	479	0	500	0	0	6,319
Sheep & Goats	YEMEN													88											1,498							1,586
	Sub Total	0	0	0	0	0	0	0	0	0	0	0	0	88	0	0	0	0	0	0	0	0	0	0	1,498	0	0	0	0	0	0	1,586
<b>Grand Total</b>		<b>0</b>	<b>0</b>	<b>0</b>	<b>0</b>	<b>0</b>	<b>0</b>	<b>0</b>	<b>500</b>	<b>560</b>	<b>0</b>	<b>0</b>	<b>0</b>	<b>2,089</b>	<b>0</b>	<b>0</b>	<b>0</b>	<b>0</b>	<b>500</b>	<b>0</b>	<b>0</b>	<b>0</b>	<b>0</b>	<b>0</b>	<b>2,278</b>	<b>999</b>	<b>479</b>	<b>0</b>	<b>500</b>	<b>0</b>	<b>0</b>	<b>7,905</b>

Funded by :



Implemented by:



\* Please refer to the data explanatory key in the first page  
DISCLAIMER: RAW DATA NOT STATISTICALLY VALIDATED  
VISIT [WWW.SOMALILANDCHAMBER.COM](http://WWW.SOMALILANDCHAMBER.COM) FOR MORE DETAILS



**Cross Border Trade with Djibouti through Lowya-Caddo**

Information Source : Lowya-Caddo Customs Office

		01 - Sep	02 - Sep	03 - Sep	04 - Sep	05 - Sep	06 - Sep	07 - Sep	08 - Sep	09 - Sep	10 - Sep	11 - Sep	12 - Sep	13 - Sep	14 - Sep	15 - Sep	16 - Sep	17 - Sep	18 - Sep	19 - Sep	20 - Sep	21 - Sep	22 - Sep	23 - Sep	24 - Sep	25 - Sep	26 - Sep	27 - Sep	28 - Sep	29 - Sep	30 - Sep	Total
Camels	Djibouti								365	475		565	634		510		477	367	521	395	721	610	510	552	609	454	410	321	455	635		9,586
Sheep & Goats	Djibouti												195				350	210		320			125			280						1,480
<b>Grand Total</b>		0	0	0	0	0	0	0	365	475	0	565	829	0	510	0	827	577	521	715	721	610	635	552	609	734	410	321	455	635	0	11,066

**Total Number of Animals Exported to Djibouti through Lowya Caddo during the period**

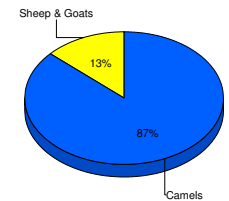
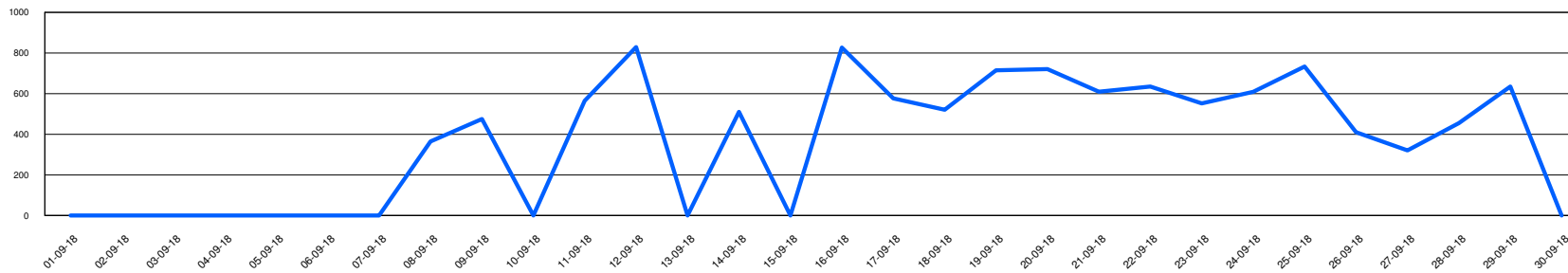

Funded by :



Implemented by:



\* Please refer to the data explanatory key in the first page  
 DISCLAIMER: RAW DATA NOT STATISTICALLY VALIDATED  
 VISIT [WWW.SOMALILANDCHAMBER.COM](http://WWW.SOMALILANDCHAMBER.COM) FOR MORE DETAILS



### Comparison of daily quantities of different species marketed (Export Quality Sheep, Goats and Camels in Hargeisa and Burao; Cattle & Camels in Tog Wajaale) and \*\*Exported

		01 - Sep	02 - Sep	03 - Sep	04 - Sep	05 - Sep	06 - Sep	07 - Sep	08 - Sep	09 - Sep	10 - Sep	11 - Sep	12 - Sep	13 - Sep	14 - Sep	15 - Sep	16 - Sep	17 - Sep	18 - Sep	19 - Sep	20 - Sep	21 - Sep	22 - Sep	23 - Sep	24 - Sep	25 - Sep	26 - Sep	27 - Sep	28 - Sep	29 - Sep	30 - Sep	Total Quantities
Camels	Marketed (Export Quality)																															0
	Exported								365	475		565	634		510		477	367	521	395	721	610	510	552	609	454	410	321	455	635		9,586
Cattle	Marketed (Export Quality)	240	580	450	380	350	315	240	200	190	420	215	300	150	170	400	260	296	420	380	120	150	194	374	261	314	270	169	159	240	311	8,518
	Exported								500	560				2,001					500						780	999	479		500			
Sheep & Goats	Marketed (Export Quality)																		150	120			125	140	100							635
	Exported												195	88			350	210			320		125		1,498	280						

\*\* Exported : Number of Animal Exported through Berbera Port and Lowya-Caddo

### Comparison of daily quantities of Camels Marketed (Export Quality in Hargeisa, Burao and Tog Wajaale) and \*\*Exported

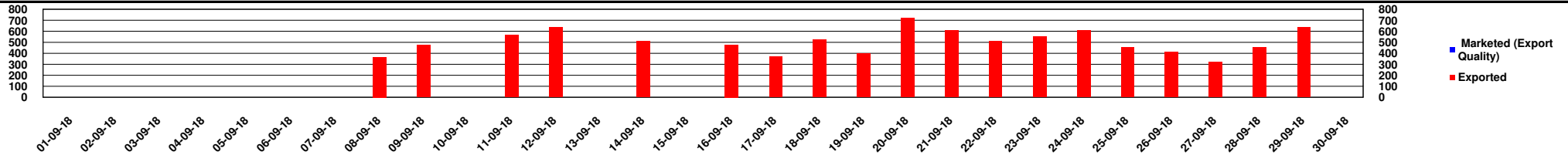

### Comparison of daily quantities of Cattle Marketed (Export Quality in Tog Wajaale) and \*\*Exported

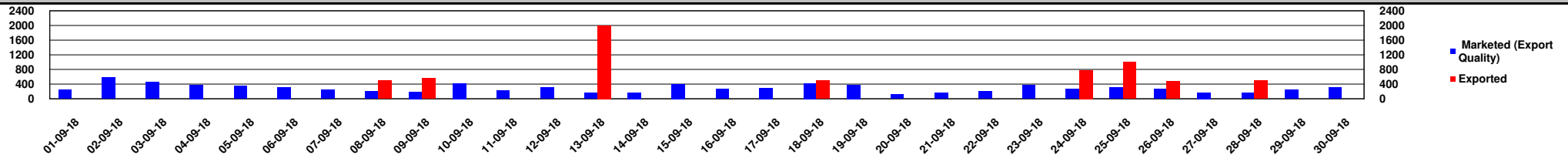

### Comparison of daily quantities of Sheep & Goats Marketed (Export Quality in Hargeisa and Burao) and \*\*Exported

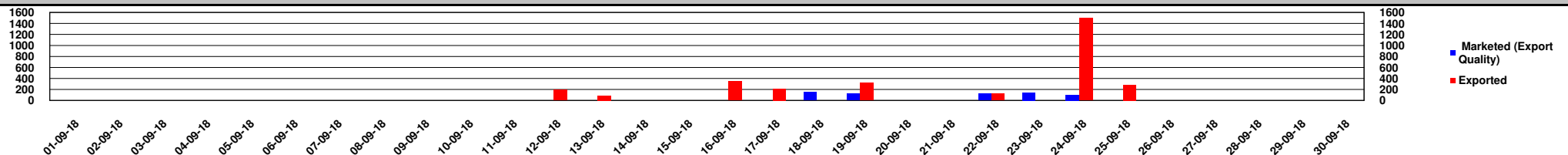

Funded by :

Implemented by:



\* Please refer to the data explanatory key in the first page  
 DISCLAIMER: RAW DATA NOT STATISTICALLY VALIDATED  
 VISIT [WWW.SOMALILANDCHAMBER.COM](http://WWW.SOMALILANDCHAMBER.COM) FOR MORE DETAILS



## Somaliland Chamber of Commerce, Industry and Agriculture

In Collaboration with Min. of Livestock, Min. of Commerce, Min. of Finance, Municipalities of Hargeisa, Burao, Tog Wajaale, Berbera Port Authority and H-Foods Ltd.

**H-Foods Ltd.**

**September 2018**

**NO CHILLED MEAT EXPORTED BY H-FOODS Ltd. DURING THE PERIOD \***

Funded by :



Implemented by:



\* Please refer to the data explanatory key in the first page  
DISCLAIMER: RAW DATA NOT STATISTICALLY VALIDATED  
VISIT [WWW.SOMALILANDCHAMBER.COM](http://WWW.SOMALILANDCHAMBER.COM) FOR MORE DETAILS



#### Hides & Skins Exported from Berbera Port and through Djibouti Port

Export Date	Type	SHEEP & GOATS		CATTLE		CAMEL		Destination*
		Qty	Weight (Kgs)	Qty	Weight (Kgs)	Qty	Weight (Kgs)	
<b>Exported From : BERBERA PORT</b>								
12-Sep-2018	DRY	87,300	69,840					PAKISTHAN
26-Sep-2018	DRY	29,150	23,320					PAKISTHAN
<b>Sub Total :</b>		<b>116,450</b>	<b>93,160</b>					
<b>Grand Total :</b>		<b>116,450</b>	<b>93,160</b>					

\* Destination denotes Final Destination in case hides and skins are exported to Djibouti

#### Destination of Hides & Skins Exported from Berbera Port and through Djibouti Port

#### SHEEP & GOATS

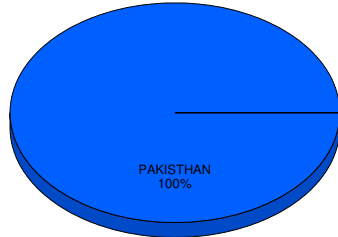

**SHEEP & GOATS**

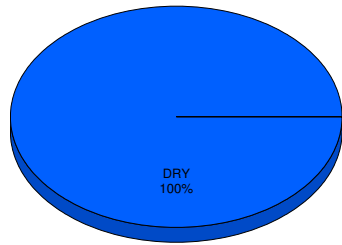

Funded by :



Implemented by:



\* Please refer to the data explanatory key in the first page  
DISCLAIMER: RAW DATA NOT STATISTICALLY VALIDATED  
[VISIT WWW.SOMALILANDCHAMBER.COM FOR MORE DETAILS](http://WWW.SOMALILANDCHAMBER.COM)