



## DATA EXPLANATORY KEY

### N/A: Not Available

The string N/A in one or more cells of a table/s indicates that the information is not available. This string may appear in tables of different sections of the report such as: **livestock export quality prices in USD, food commodities retail prices in USD, number of exporters active in the market,** etc. Information may not be available due to:

### 1. Closure of livestock Market/s or food outlet/s.

This may be due to:

- (a) "Sanitary Measures" enforced by the competent authorities.
- (b). "National holidays and religious festivities" such as Independence Day, lid Al Fitr, lid Al Adha, and Mowlid.

### 2. Demand and Supply Side Problems

Transactions for a particular grade/s of export quality livestock (cattle, camels and small ruminants) may not take place due to lack of demand or shortage of supply.

### 3. Unforeseen Circumstances

These are due to unavailability of Price Collector/s and/or Broker/s for unpredictable conditions.

### 0: ZERO

The figure may appear in graphs and tables of different sections of the report. For example: **the number of animals of different species of export and domestic quality marketed, the number of heads of different species exported from Berbera, the total number of animals involved in the cross-border trade with Djibouti through Lowya Caddo,** etc. Livestock are not shipped daily from Berbera and days when there are no shipments are represented as 0 (ZERO) in the respective tables. Zero values should be similarly considered in the table of the cross border trade with Djibouti. In bar histograms the figure replaces the bar whenever the quantity of animals marketed is zero.

### "No Livestock/Chilled Meat/Hides & Skins Exported or Traded during the Period"

Each of these messages may appear in specific sections of the report without any other information displayed on the page. For example, if no chilled meat has been exported by H-Foods Ltd. during the month, the correspondent section of the report will show the message "No chilled meat exported by H-Foods Ltd. during the period." If no livestock have been shipped from Berbera during the period the list of vessels will be replaced by the message "No livestock exported during the period". If the livestock market has been closed for the whole month, the corresponding section/s of the report will show the message "No livestock traded during the period".

For any query please do not hesitate to contact the Somaliland Chamber of Commerce, Industry and Agriculture.

Contact Person:  
**Mohamed Abdullahi Dirie**

Telephone:  
**+252-2-523143**

Email Address:  
**slcham93@gmail.com**

Please send us an e-mail for any request to be included in our mailing list for this monthly report.

Raw data are also available on request using the form on our web site.

For previous issues of this report please visit our web site:

**[WWW.SOMALILANDCHAMBER.COM](http://WWW.SOMALILANDCHAMBER.COM)**



Funded by :

Implemented By :



DISCLAIMER: RAW DATA NOT STATISTICALLY VALIDATED



## Small Ruminants Export Quality Prices in USD

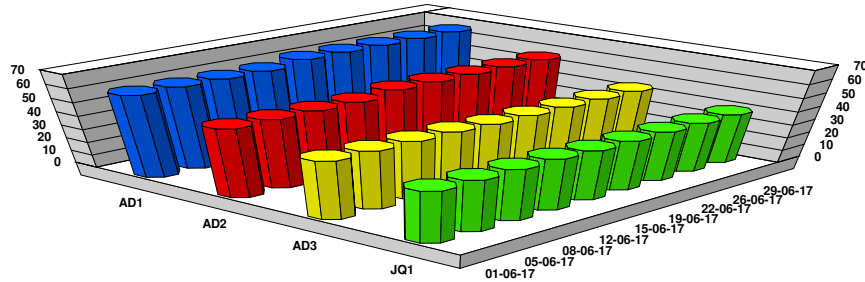

	01 - Jun	05 - Jun	08 - Jun	12 - Jun	15 - Jun	19 - Jun	22 - Jun	26 - Jun	29 - Jun	Average
AD1 - Small Ruminants Grade 1	61.96	61.97	61.96	61.95	64.95	65.05	65.00	65.00	65.05	<b>63.65</b>
AD2 - Small Ruminants Grade 2	51.96	52.02	51.96	52.00	54.95	55.05	55.00	55.00	54.95	<b>53.65</b>
AD3 - Small Ruminants Grade 3	44.02	43.93	44.02	44.00	43.01	43.05	43.02	43.02	42.95	<b>43.45</b>
JQ1 - Lambs/Kids Grade 1	39.02	38.91	39.02	39.03	37.96	38.00	38.02	38.02	38.00	<b>38.44</b>

## Key Food Commodities Retail Prices in USD

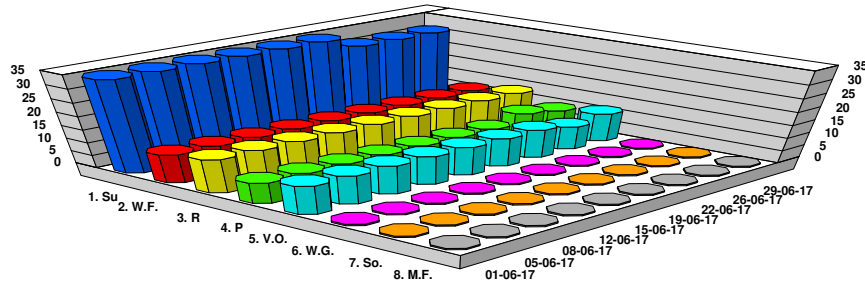

	01 - Jun	05 - Jun	08 - Jun	12 - Jun	15 - Jun	19 - Jun	22 - Jun	26 - Jun	29 - Jun	Average
1. Su - Sugar 50 Kgs	35.00	35.00	35.00	35.00	35.00	35.00	31.00	31.00	31.00	<b>33.67</b>
2. W.F. - Wheat Flour 25 Kg	11.00	11.00	11.00	11.00	11.00	11.00	11.00	11.00	11.00	<b>11.00</b>
3. R - Rice 25 Kg	13.00	13.00	13.00	13.00	13.00	13.00	13.00	13.00	13.00	<b>13.00</b>
4. P - Pasta 10 Kg	8.00	8.00	8.00	8.00	8.00	8.00	8.00	11.00	9.00	<b>8.44</b>
5. V.O. - Veg. Oil 10 Lt	11.00	11.00	11.00	11.00	11.00	11.00	11.00	9.00	11.00	<b>10.78</b>
6. W.G. - Wheat Grain 1 gl	0.54	0.54	0.54	0.54	0.53	0.52	0.52	0.52	0.52	<b>0.53</b>
7. So. - Sorghum 1 gl	0.54	0.54	0.54	0.54	0.53	0.52	0.52	0.52	0.52	<b>0.53</b>
8. M.F. - Maize 1 gl	0.54	0.54	0.54	0.54	0.53	0.52	0.52	0.52	0.52	<b>0.53</b>

## Exchange Rates to US\$

	01 - Jun	05 - Jun	08 - Jun	12 - Jun	15 - Jun	19 - Jun	22 - Jun	26 - Jun	29 - Jun	Average
SLsh to US\$ Exg Rates	9,200	9,150	9,200	9,250	9,300	9,500	9,600	9,600	9,500	<b>9,367</b>

## Number of Exporters active in the market

	01 - Jun	05 - Jun	08 - Jun	12 - Jun	15 - Jun	19 - Jun	22 - Jun	26 - Jun	29 - Jun	Average
No. of Exporters	1	1	1	2	1	1	1	1	1	<b>1.11</b>

## Number of Sheep & Goats Marketed (Export and Domestic Quality) during the period

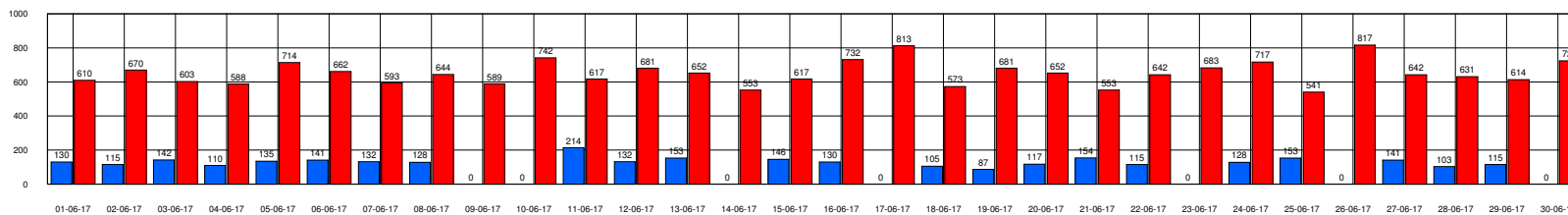

**Export Quality**

**3,026 Heads**

**Domestic Quality**

**19,550 Heads**





## Small Ruminants Export Quality Prices in USD

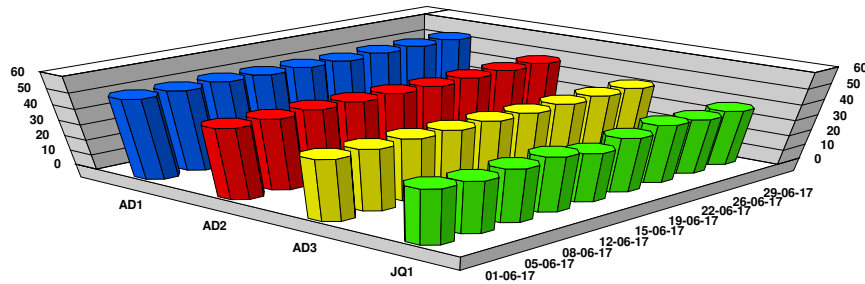

	01 - Jun	05 - Jun	08 - Jun	12 - Jun	15 - Jun	19 - Jun	22 - Jun	26 - Jun	29 - Jun	Average
AD1 - Small Ruminants Grade 1	52.00	52.00	52.57	52.00	52.00	51.44	52.00	52.00	52.00	<b>52.00</b>
AD2 - Small Ruminants Grade 2	46.00	46.00	46.41	46.00	46.00	45.51	46.00	46.00	46.00	<b>45.99</b>
AD3 - Small Ruminants Grade 3	40.00	40.00	40.43	40.00	40.00	39.57	40.00	40.00	40.00	<b>40.00</b>
JQ1 - Lambs/Kids Grade 1	36.00	34.00	35.00	36.00	32.00	35.61	38.00	36.00	36.00	<b>35.40</b>

## Key Food Commodities Retail Prices in USD

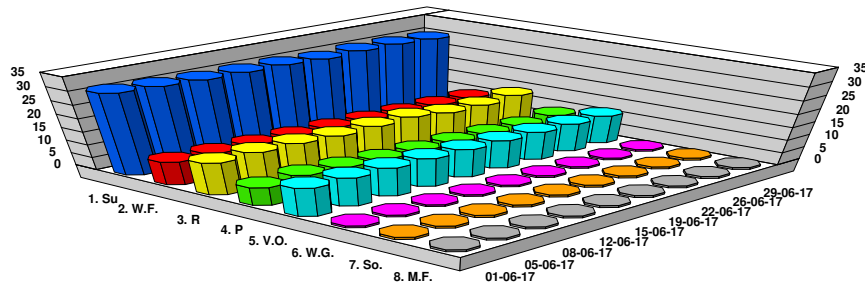

	01 - Jun	05 - Jun	08 - Jun	12 - Jun	15 - Jun	19 - Jun	22 - Jun	26 - Jun	29 - Jun	Average
1. Su - Sugar 50 Kgs	31.00	30.50	30.00	30.00	30.00	29.50	30.00	30.00	29.50	<b>30.06</b>
2. W.F. - Wheat Flour 25 Kg	9.00	9.00	9.00	9.00	9.00	9.00	9.00	9.00	9.00	<b>9.00</b>
3. R - Rice 25 Kg	12.50	13.00	13.00	12.50	13.00	13.50	12.00	12.00	13.00	<b>12.72</b>
4. P - Pasta 10 Kg	7.00	8.00	7.50	7.00	7.00	7.00	7.00	7.00	8.00	<b>7.28</b>
5. V.O. - Veg. Oil 10 Lt	11.00	11.00	11.00	11.00	11.00	11.00	11.00	11.00	11.00	<b>11.00</b>
6. W.G. - Wheat Grain 1 gl	0.69	0.69	0.69	0.69	0.69	0.69	0.69	0.69	0.69	<b>0.69</b>
7. So. - Sorghum 1 gl	0.85	0.85	0.85	0.85	0.85	0.85	0.85	0.85	0.85	<b>0.85</b>
8. M.F. - Maize 1 gl	0.78	0.78	0.78	0.78	0.78	0.78	0.78	0.78	0.78	<b>0.78</b>

## Exchange Rates to US\$

	01 - Jun	05 - Jun	08 - Jun	12 - Jun	15 - Jun	19 - Jun	22 - Jun	26 - Jun	29 - Jun	Average
SLsh to US\$ Exg Rates	9,200	9,000	9,200	9,300	9,200	9,300	9,400	9,400	9,500	<b>9,278</b>

## Number of Exporters active in the market

	01 - Jun	05 - Jun	08 - Jun	12 - Jun	15 - Jun	19 - Jun	22 - Jun	26 - Jun	29 - Jun	Average
No. of Exporters	2	2	2	2	2	2	2	2	2	<b>2.00</b>

## Number of Sheep & Goats Marketed (Export and Domestic Quality) during the period

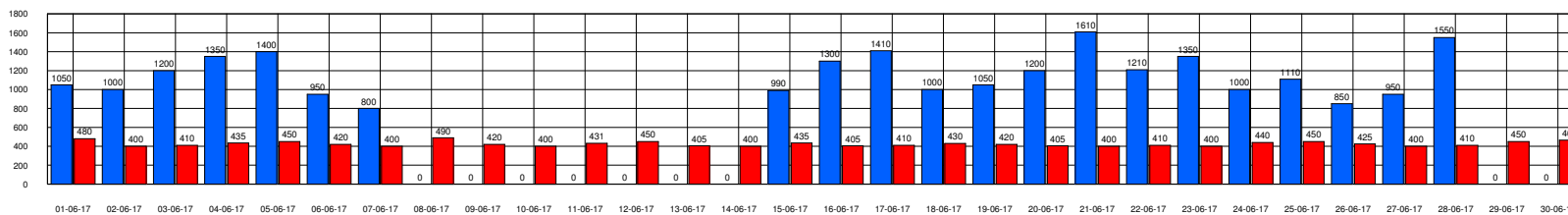

**Export Quality**

**24,330** Heads

**Domestic Quality**

**12,746** Heads





# Somaliland Chamber of Commerce, Industry and Agriculture

In Collaboration with Min. of Livestock, Min. of Commerce, Min. of Finance, Municipalities of Hargeisa, Burao, Tog Wajaale, Berbera Port Authority and H-Foods Ltd.

Tog Wajaale

June 2017

## Cattle Export Quality Prices in USD

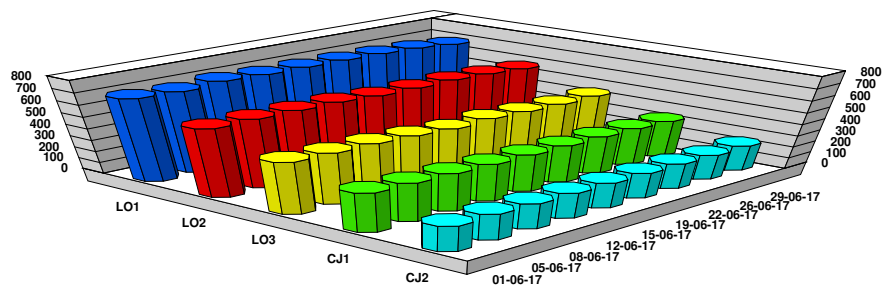

	01 - Jun	05 - Jun	08 - Jun	12 - Jun	15 - Jun	19 - Jun	22 - Jun	26 - Jun	29 - Jun	Average
LO1 - Cattle Mature GR1	715.00	705.00	725.00	715.00	715.00	715.00	710.00	700.00	675.00	<b>708.33</b>
LO2 - Cattle Mature GR2	595.00	600.00	600.00	600.00	585.00	585.00	590.00	580.00	562.50	<b>588.61</b>
LO3 - Cattle Mature GR3	455.00	450.00	450.00	440.00	425.00	440.00	430.00	425.00	430.00	<b>438.33</b>
CJ1 - Cattle Immature GR1	345.00	340.00	335.00	330.00	330.00	330.00	332.50	330.00	320.00	<b>332.50</b>
CJ2 - Cattle Immature GR2	225.00	230.00	225.00	225.00	225.00	225.00	225.00	220.00	225.00	<b>225.00</b>

## Key Food Commodities Retail Prices in USD

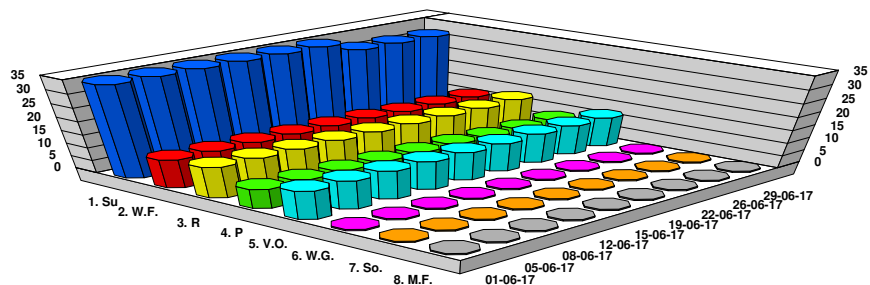

	01 - Jun	05 - Jun	08 - Jun	12 - Jun	15 - Jun	19 - Jun	22 - Jun	26 - Jun	29 - Jun	Average
1. Su - Sugar 50 Kgs	35.00	35.00	35.00	35.00	35.00	35.00	31.50	31.50	31.50	<b>33.83</b>
2. W.F. - Wheat Flour 25 Kg	11.00	11.00	11.00	11.00	11.00	11.00	10.50	10.50	10.50	<b>10.83</b>
3. R - Rice 25 Kg	12.00	12.00	12.00	12.00	12.00	12.00	12.00	12.00	12.50	<b>12.06</b>
4. P - Pasta 10 Kg	7.50	7.50	7.50	7.50	7.50	7.50	7.00	7.00	7.50	<b>7.39</b>
5. V.O. - Veg. Oil 10 Lt	11.00	11.00	11.00	11.00	11.00	11.00	11.50	11.50	11.50	<b>11.17</b>
6. W.G. - Wheat Grain 1 gl	0.50	0.50	0.50	0.50	0.50	0.50	0.50	0.50	0.50	<b>0.50</b>
7. So. - Sorghum 1 gl	0.50	0.50	0.50	0.50	0.50	0.50	0.50	0.50	0.50	<b>0.50</b>
8. M.F. - Maize 1 gl	0.50	0.50	0.50	0.50	0.50	0.50	0.50	0.50	0.50	<b>0.50</b>

## Exchange Rates to US\$

	01 - Jun	05 - Jun	08 - Jun	12 - Jun	15 - Jun	19 - Jun	22 - Jun	26 - Jun	29 - Jun	Average
<b>Birr to US\$ Exg Rates</b>	27.70	27.60	27.60	27.70	27.70	27.70	27.60	27.60	27.50	<b>27.63</b>

## Number of Exporters active in the market

	01 - Jun	05 - Jun	08 - Jun	12 - Jun	15 - Jun	19 - Jun	22 - Jun	26 - Jun	29 - Jun	Average
<b>No. of Exporters</b>	124	100	145	115	90	170	85	90	135	<b>117.11</b>

## Number of Cattle Marketed (Export and Domestic Quality) during the period

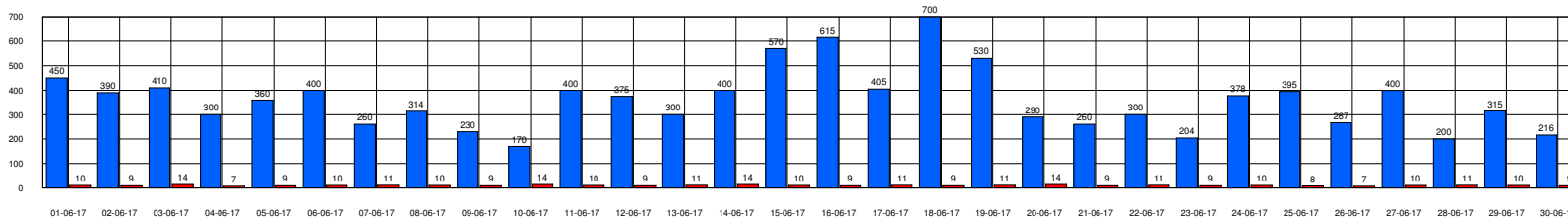

**Export Quality**

**10,804 Heads**

**Domestic Quality**

**305 Heads**

Funded by :



Implemented by:



\* Please refer to the data explanatory key in the first page

DISCLAIMER: RAW DATA NOT STATISTICALLY VALIDATED

VISIT [WWW.SOMALILANDCHAMBER.COM](http://WWW.SOMALILANDCHAMBER.COM) FOR MORE DETAILS



#### Hargeisa Camel Export Quality Prices in USD

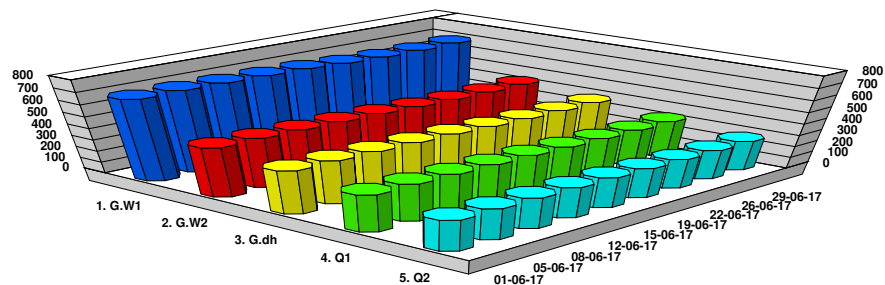

	01 - Jun	05 - Jun	08 - Jun	12 - Jun	15 - Jun	19 - Jun	22 - Jun	26 - Jun	29 - Jun	Average
1. G.W1 - Camel Mature GR1	706.52	710.38	706.52	702.70	698.92	684.21	677.08	677.08	684.21	<b>694.18</b>
2. G.W2 - Camel Mature GR2	434.78	437.16	434.78	432.43	430.11	421.05	416.67	416.67	421.05	<b>427.19</b>
3. G.dh - Camel Intermediate	380.43	382.51	380.43	378.38	376.34	368.42	364.58	364.58	368.42	<b>373.79</b>
4. Q1 - Camel Immature GR1	326.09	327.87	326.09	324.32	322.58	315.79	312.50	312.50	315.79	<b>320.39</b>
5. Q2 - Camel Immature GR2	271.74	273.22	271.74	270.27	268.82	263.16	260.42	260.42	263.16	<b>266.99</b>

#### Burao Camel Export Quality Prices in USD

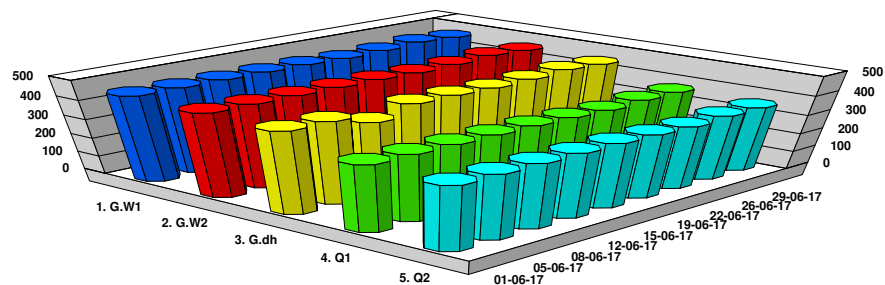

	01 - Jun	05 - Jun	08 - Jun	12 - Jun	15 - Jun	19 - Jun	22 - Jun	26 - Jun	29 - Jun	Average
1. G.W1 - Camel Mature GR1	460.00	460.00	460.00	460.00	460.00	455.05	460.00	470.00	460.00	<b>460.56</b>
2. G.W2 - Camel Mature GR2	450.00	450.00	450.00	450.00	450.00	445.16	450.00	460.00	450.00	<b>450.57</b>
3. G.dh - Camel Intermediate	440.00	440.00	390.00	440.00	440.00	435.27	440.00	450.00	440.00	<b>435.03</b>
4. Q1 - Camel Immature GR1	360.00	360.00	360.00	360.00	360.00	356.13	350.00	360.00	360.00	<b>358.46</b>
5. Q2 - Camel Immature GR2	350.00	350.00	350.00	350.00	350.00	346.24	340.00	350.00	350.00	<b>348.47</b>

#### Tog Wajaale Camel Export Quality Prices in USD

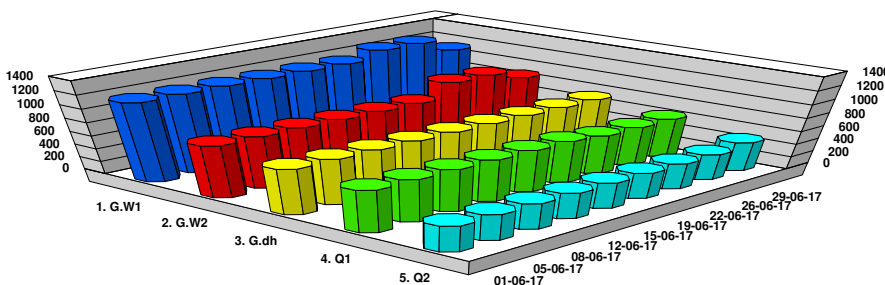

	01 - Jun	05 - Jun	08 - Jun	12 - Jun	15 - Jun	19 - Jun	22 - Jun	26 - Jun	29 - Jun	Average
1. G.W1 - Camel Mature GR1	1,200.00	1,204.31	1,204.31	1,200.00	1,200.00	1,200.00	1,300.00	1,300.00	1,104.00	<b>1,212.52</b>
2. G.W2 - Camel Mature GR2	800.00	802.90	802.90	800.00	800.00	800.00	1,000.00	1,000.00	853.09	<b>850.99</b>
3. G.dh - Camel Intermediate	700.18	702.54	702.54	698.92	700.00	700.00	700.00	700.00	702.55	<b>700.75</b>
4. Q1 - Camel Immature GR1	650.00	652.36	652.36	650.00	650.00	650.00	600.00	600.00	602.18	<b>634.10</b>
5. Q2 - Camel Immature GR2	400.00	401.45	401.45	400.00	400.00	400.00	400.00	400.00	451.64	<b>406.06</b>





# Somaliland Chamber of Commerce, Industry and Agriculture

In Collaboration with Min. of Livestock, Min. of Commerce, Min. of Finance, Municipalities of Hargeisa, Burao, Tog Wajaale, Berbera Port Authority and H-Foods Ltd.

## Camel Quantities

### June 2017

#### Hargeisa - Number of Camels Marketed (Export and Domestic Quality) during the period

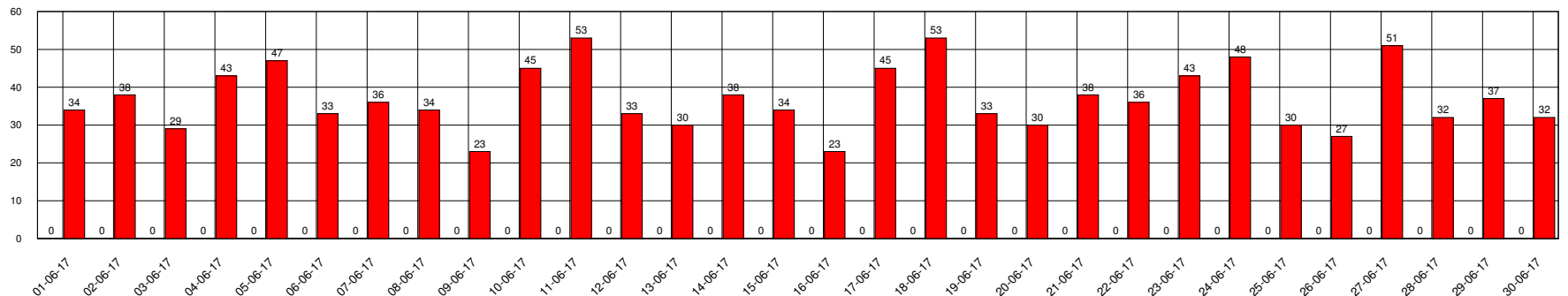

**Export Quality**

**0** Heads

**Domestic Quality**

**1,108** Heads

#### Burao - Number of Camels Marketed (Export and Domestic Quality) during the period

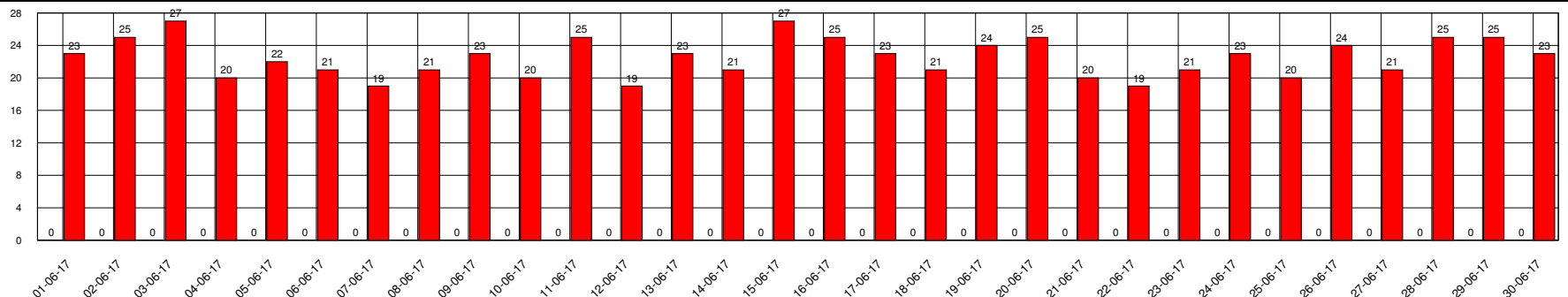

**Export Quality**

**0** Heads

**Domestic Quality**

**675** Heads

#### Tog Wajaale - Number of Camels Marketed (Export and Domestic Quality) during the period

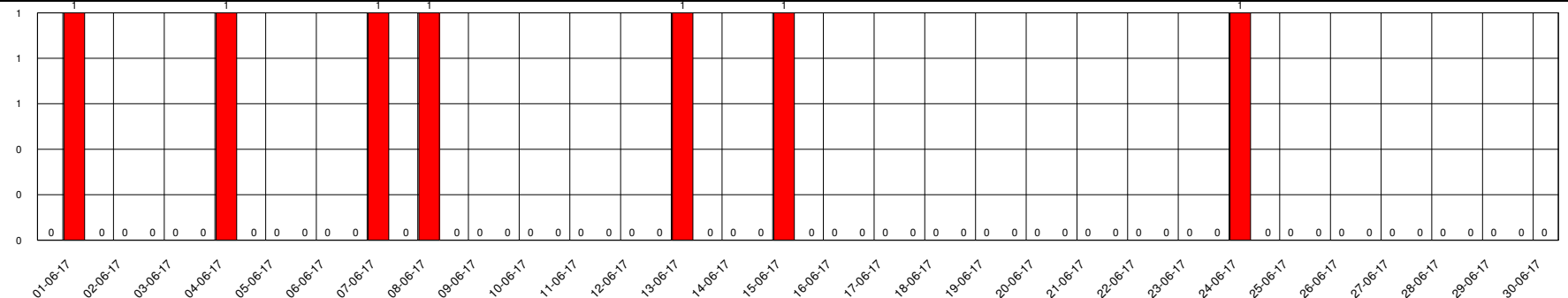

**Export Quality**

**0** Heads

**Domestic Quality**

**7** Heads

Funded by :



Implemented by:



\* Please refer to the data explanatory key in the first page

DISCLAIMER: RAW DATA NOT STATISTICALLY VALIDATED

VISIT [WWW.SOMALILANDCHAMBER.COM](http://WWW.SOMALILANDCHAMBER.COM) FOR MORE DETAILS



# Somaliland Chamber of Commerce, Industry and Agriculture

In Collaboration with Min. of Livestock, Min. of Commerce, Min. of Finance, Municipalities of Hargeisa, Burao, Tog Wajaale, Berbera Port Authority and H-Foods Ltd.

**Berbera Port**

**June 2017**

## Total number of heads exported from Berbera port

Source: Berbera Port Authority

	01 Jun 17	02 Jun 17	03 Jun 17	04 Jun 17	05 Jun 17	06 Jun 17	07 Jun 17	08 Jun 17	09 Jun 17	10 Jun 17	11 Jun 17	12 Jun 17	13 Jun 17	14 Jun 17	15 Jun 17	16 Jun 17	17 Jun 17	18 Jun 17	19 Jun 17	20 Jun 17	21 Jun 17	22 Jun 17	23 Jun 17	24 Jun 17	25 Jun 17	26 Jun 17	27 Jun 17	28 Jun 17	29 Jun 17	30 Jun 17	Total
Camels	0	0	0	0	0	0	0	0	0	0	0	0	0	0	0	0	0	0	0	0	0	0	0	0	0	0	0	0	0	0	0
Cattle	0	0	0	0	0	0	1,377	0	1,102	0	0	0	287	500	0	1,604	500	0	0	1,756	851	0	490	0	0	0	0	0	315	0	8,782
Sheep & Goats	0	4,672	391	0	0	4,145	5,050	0	840	0	0	0	3,780	0	0	1,155	0	0	0	6,194	1,959	0	0	0	0	0	0	0	0	0	28,186
<b>Total</b>	<b>0</b>	<b>4,672</b>	<b>391</b>	<b>0</b>	<b>0</b>	<b>4,145</b>	<b>6,427</b>	<b>0</b>	<b>1,942</b>	<b>0</b>	<b>0</b>	<b>0</b>	<b>4,067</b>	<b>500</b>	<b>0</b>	<b>2,759</b>	<b>500</b>	<b>0</b>	<b>0</b>	<b>7,950</b>	<b>2,810</b>	<b>0</b>	<b>490</b>	<b>0</b>	<b>0</b>	<b>0</b>	<b>0</b>	<b>315</b>	<b>0</b>	<b>36,968</b>	

## Number of Camels exported and percentage according to country of destination

**0.00%**

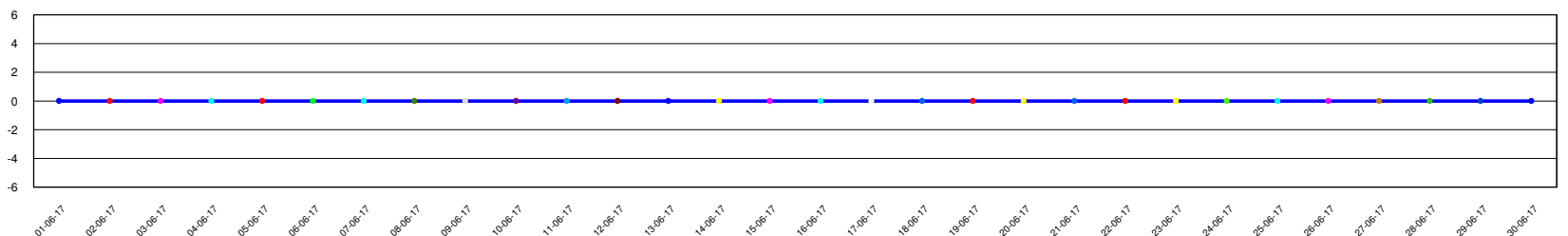

## Number of Cattle exported and percentage according to country of destination

**23.76%**

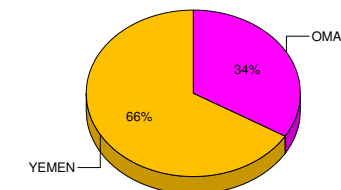
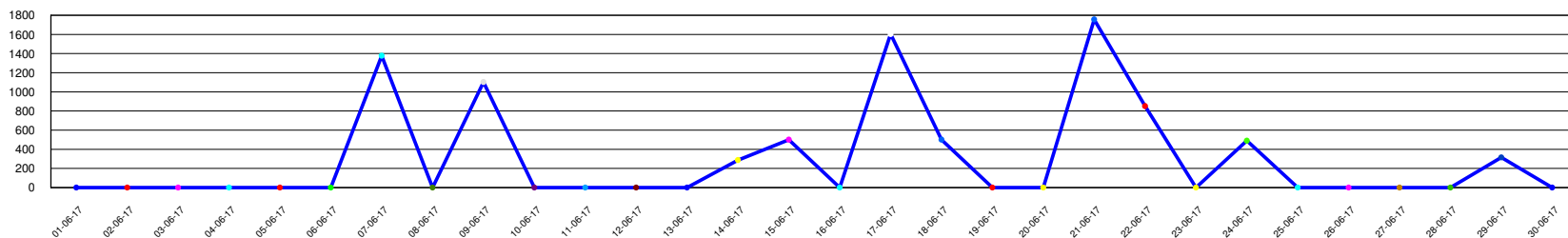

## Number of Sheep & Goats exported and percentage according to country of destination

**76.24%**

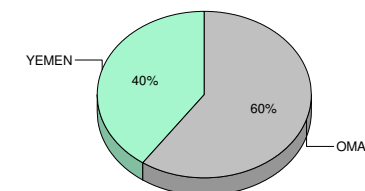
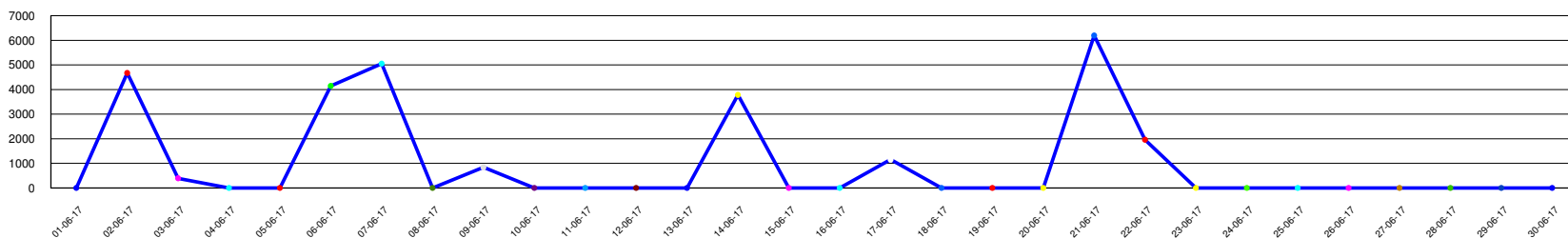

Funded by :



Implemented by:



\* Please refer to the data explanatory key in the first page

DISCLAIMER: RAW DATA NOT STATISTICALLY VALIDATED

VISIT [WWW.SOMALILANDCHAMBER.COM](http://WWW.SOMALILANDCHAMBER.COM) FOR MORE DETAILS



# Somaliland Chamber of Commerce, Industry and Agriculture

In Collaboration with Min. of Livestock, Min. of Commerce, Min. of Finance, Municipalities of Hargeisa, Burao, Tog Wajaale, Berbera Port Authority and H-Foods Ltd.

Berbera Port

June 2017

Vessels Used to Export Livestock and Quantities Exported				Information Source: Berbera Port Authority		
Export Date	Vessel Name	Capacity (tons)	No. of Shoats	No. of Cattle	No. of Camels	Vessel Destination
02-Jun-2017	S/K YAKUUB	745	4,672	0	0	OMAN
03-Jun-2017	S/K AL HAROON	1,850	391	0	0	OMAN
06-Jun-2017	S/K NAWAL	976	4,145	0	0	OMAN
07-Jun-2017	S/K FAIZE SULDAN	700	0	467	0	OMAN
07-Jun-2017	S/K GOUSHA VASHIL	840	550	910	0	YEMEN
07-Jun-2017	S/K FAIS AL QADARIA	705	4,500	0	0	OMAN
09-Jun-2017	M/V NOBA 1	926	840	1,102	0	YEMEN
14-Jun-2017	S/K FALLASI	711	1,840	287	0	YEMEN
14-Jun-2017	S/K KESHALI	800	1,940	0	0	YEMEN
15-Jun-2017	S/K AL AQSA	711	0	500	0	OMAN
17-Jun-2017	S/K FAIS HAJI MALAG	900	0	495	0	OMAN
17-Jun-2017	M/V NOBA 1	926	1,155	1,109	0	YEMEN
18-Jun-2017	S/K KRUSHNA	775	0	500	0	OMAN
21-Jun-2017	S/K AL HASSAN	850	0	493	0	OMAN
21-Jun-2017	S/K AL MANUR	750	3,113	0	0	OMAN
21-Jun-2017	M/V NOBA 2	1,046	3,081	1,263	0	YEMEN
22-Jun-2017	M/V NOBA 1	926	1,959	851	0	YEMEN
24-Jun-2017	S/K GOUSHA NOORI	655	0	490	0	OMAN
29-Jun-2017	S/K DAHA	450	0	315	0	YEMEN
			<b>28,186</b>	<b>8,782</b>	<b>0</b>	

Funded by :



Implemented by:



\* Please refer to the data explanatory key in the first page  
DISCLAIMER: RAW DATA NOT STATISTICALLY VALIDATED  
VISIT [WWW.SOMALILANDCHAMBER.COM](http://WWW.SOMALILANDCHAMBER.COM) FOR MORE DETAILS





# Somaliland Chamber of Commerce, Industry and Agriculture

In Collaboration with Min. of Livestock, Min. of Commerce, Min. of Finance, Municipalities of Hargeisa, Burao, Tog Wajaale, Berbera Port Authority and H-Foods Ltd.

Berbera Port

June 2017

## Total number of heads exported from Berbera port by species and country of destination

Source: Berbera Port Authority

		01 - Jun	02 - Jun	03 - Jun	04 - Jun	05 - Jun	06 - Jun	07 - Jun	08 - Jun	09 - Jun	10 - Jun	11 - Jun	12 - Jun	13 - Jun	14 - Jun	15 - Jun	16 - Jun	17 - Jun	18 - Jun	19 - Jun	20 - Jun	21 - Jun	22 - Jun	23 - Jun	24 - Jun	25 - Jun	26 - Jun	27 - Jun	28 - Jun	29 - Jun	30 - Jun	Total
Cattle	OMAN							467							500		495	500				493			490							2,945
	YEMEN							910		1,102					287			1,109					1,263	851						315		5,837
	Sub Total	0	0	0	0	0	0	1,377	0	1,102	0	0	0	0	287	500	0	1,604	500	0	0	1,756	851	0	490	0	0	0	0	315	0	8,782
Sheep & Goats	OMAN		4,672	391			4,145	4,500															3,113									16,821
	YEMEN							550		840					3,780			1,155					3,081	1,959								11,365
	Sub Total	0	4,672	391	0	0	4,145	5,050	0	840	0	0	0	0	3,780	0	0	1,155	0	0	0	6,194	1,959	0	0	0	0	0	0	0	0	28,186
<b>Grand Total</b>		<b>0</b>	<b>4,672</b>	<b>391</b>	<b>0</b>	<b>0</b>	<b>4,145</b>	<b>6,427</b>	<b>0</b>	<b>1,942</b>	<b>0</b>	<b>0</b>	<b>0</b>	<b>0</b>	<b>4,067</b>	<b>500</b>	<b>0</b>	<b>2,759</b>	<b>500</b>	<b>0</b>	<b>0</b>	<b>7,950</b>	<b>2,810</b>	<b>0</b>	<b>490</b>	<b>0</b>	<b>0</b>	<b>0</b>	<b>315</b>	<b>0</b>	<b>36,968</b>	

Funded by :



Implemented by:



\* Please refer to the data explanatory key in the first page  
DISCLAIMER: RAW DATA NOT STATISTICALLY VALIDATED  
VISIT [WWW.SOMALILANDCHAMBER.COM](http://WWW.SOMALILANDCHAMBER.COM) FOR MORE DETAILS



**Cross Border Trade with Djibouti through Lowya-Caddo**

Information Source : Lowya-Caddo Customs Office

		01 - Jun	02 - Jun	03 - Jun	04 - Jun	05 - Jun	06 - Jun	07 - Jun	08 - Jun	09 - Jun	10 - Jun	11 - Jun	12 - Jun	13 - Jun	14 - Jun	15 - Jun	16 - Jun	17 - Jun	18 - Jun	19 - Jun	20 - Jun	21 - Jun	22 - Jun	23 - Jun	24 - Jun	25 - Jun	26 - Jun	27 - Jun	28 - Jun	29 - Jun	30 - Jun	Total
Camels	Djibouti							51						85									79						101			316
Sheep & Goats	Djibouti								499		1,021	363	502			711	635			971		1,011				744		817		922		8,196
<b>Grand Total</b>		0	0	0	0	0	0	51	499	0	1,021	363	502	85	0	711	635	0	0	971	0	1,011	79	0	0	744	0	817	101	922	0	8,512

**Total Number of Animals Exported to Djibouti through Lowya Caddo during the period**

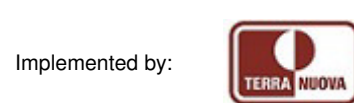
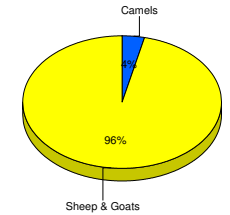
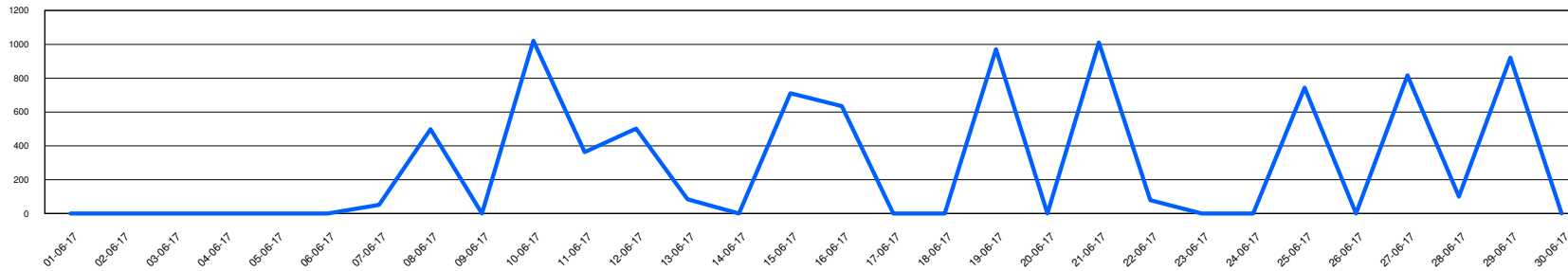

\* Please refer to the data explanatory key in the first page  
 DISCLAIMER: RAW DATA NOT STATISTICALLY VALIDATED  
 VISIT [WWW.SOMALILANDCHAMBER.COM](http://WWW.SOMALILANDCHAMBER.COM) FOR MORE DETAILS



## Comparison of daily quantities of different species marketed (Export Quality Sheep, Goats and Camels in Hargeisa and Burao; Cattle & Camels in Tog Wajaale) and \*\*Exported

		01 - Jun	02 - Jun	03 - Jun	04 - Jun	05 - Jun	06 - Jun	07 - Jun	08 - Jun	09 - Jun	10 - Jun	11 - Jun	12 - Jun	13 - Jun	14 - Jun	15 - Jun	16 - Jun	17 - Jun	18 - Jun	19 - Jun	20 - Jun	21 - Jun	22 - Jun	23 - Jun	24 - Jun	25 - Jun	26 - Jun	27 - Jun	28 - Jun	29 - Jun	30 - Jun	Total Quantities
Camels	Marketed (Export Quality)																															0
	Exported							51						85										79						101		316
Cattle	Marketed (Export Quality)	450	390	410	300	360	400	260	314	230	170	400	375	300	400	570	615	405	700	530	290	260	300	204	378	395	267	400	200	315	216	10,804
	Exported							1,377		1,102				287	500		1,604	500				1,756	851		490					315		8,782
Sheep & Goats	Marketed (Export Quality)	1,180	1,115	1,342	1,460	1,535	1,091	932	128			214	132	153		1,136	1,430	1,410	1,105	1,137	1,317	1,764	1,325	1,350	1,128	1,263	850	1,091	1,653	115	27,356	
	Exported		4,672	391				4,145	5,050	499	840	1,021	363	502		3,780	711	635	1,155		971		7,205	1,959			744		817		922	

\*\* Exported : Number of Animal Exported through Berbera Port and Lowya-Caddo

## Comparison of daily quantities of Camels Marketed (Export Quality in Hargeisa, Burao and Tog Wajaale) and \*\*Exported

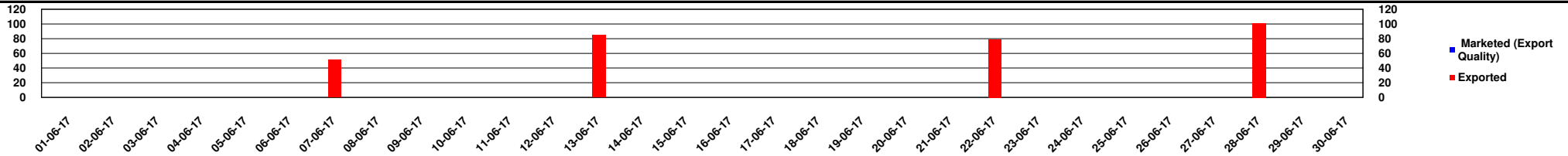

## Comparison of daily quantities of Cattle Marketed (Export Quality in Tog Wajaale) and \*\*Exported

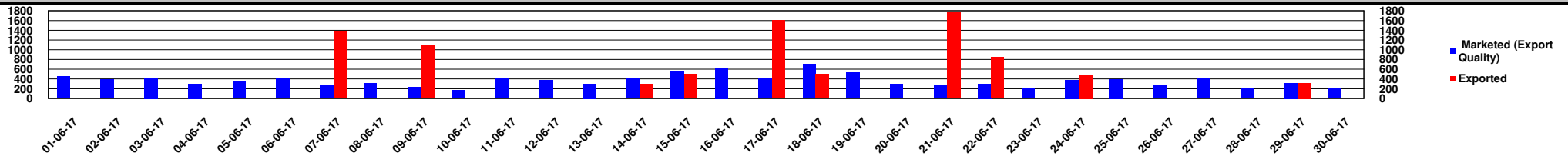

## Comparison of daily quantities of Sheep & Goats Marketed (Export Quality in Hargeisa and Burao) and \*\*Exported

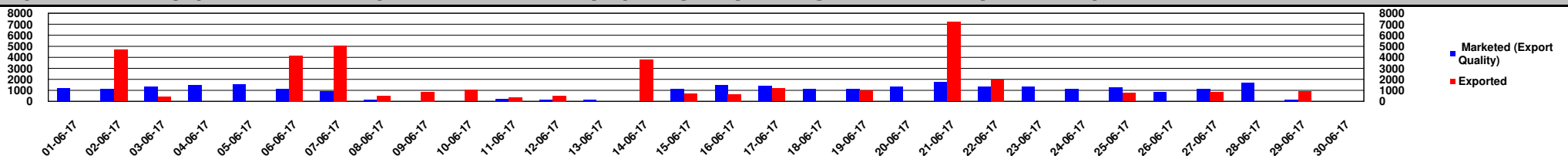

Funded by :

Implemented by:



\* Please refer to the data explanatory key in the first page  
 DISCLAIMER: RAW DATA NOT STATISTICALLY VALIDATED  
 VISIT [WWW.SOMALILANDCHAMBER.COM](http://WWW.SOMALILANDCHAMBER.COM) FOR MORE DETAILS



## Somaliland Chamber of Commerce, Industry and Agriculture

In Collaboration with Min. of Livestock, Min. of Commerce, Min. of Finance, Municipalities of Hargeisa, Burao, Tog Wajaale, Berbera Port Authority and H-Foods Ltd.

**H-Foods Ltd.**

**June 2017**

**NO CHILLED MEAT EXPORTED BY H-FOODS Ltd. DURING THE PERIOD \***

Funded by :



Implemented by:



\* Please refer to the data explanatory key in the first page  
DISCLAIMER: RAW DATA NOT STATISTICALLY VALIDATED  
VISIT [WWW.SOMALILANDCHAMBER.COM](http://WWW.SOMALILANDCHAMBER.COM) FOR MORE DETAILS



# Somaliland Chamber of Commerce, Industry and Agriculture

In Collaboration with Min. of Livestock, Min. of Commerce, Min. of Finance, Municipalities of Hargeisa, Burao, Tog Wajaale, Berbera Port Authority and H-Foods Ltd.

## Hides & Skins Exported

June 2017

### Hides & Skins Exported from Berbera Port and through Djibouti Port

Export Date	Type	SHEEP & GOATS		CATTLE		CAMEL		Destination*
		Qty	Weight (Kgs)	Qty	Weight (Kgs)	Qty	Weight (Kgs)	
<b>Exported From : BERBERA PORT</b>								
02-Jun-2017	DRY	28,300	22,640					PAKISTHAN
02-Jun-2017	WET BLUE	72,000	57,600					CHINA
21-Jun-2017	DRY	8,650	6,920					PAKISTHAN
<b>Sub Total :</b>		<b>108,950</b>	<b>87,160</b>					
<b>Grand Total :</b>		<b>108,950</b>	<b>87,160</b>					

\* Destination denotes Final Destination in case hides and skins are exported to Djibouti

### Destination of Hides & Skins Exported from Berbera Port and through Djibouti Port

#### SHEEP & GOATS

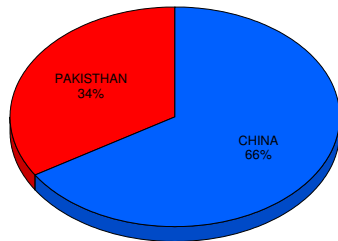

Funded by :



Implemented by:



\* Please refer to the data explanatory key in the first page  
DISCLAIMER: RAW DATA NOT STATISTICALLY VALIDATED  
VISIT [WWW.SOMALILANDCHAMBER.COM](http://WWW.SOMALILANDCHAMBER.COM) FOR MORE DETAILS

**SHEEP & GOATS**

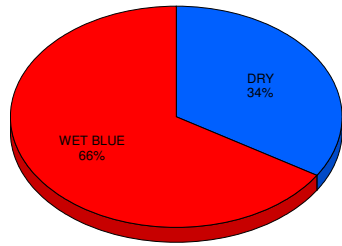

Funded by :



Implemented by:



\* Please refer to the data explanatory key in the first page  
DISCLAIMER: RAW DATA NOT STATISTICALLY VALIDATED  
[VISIT WWW.SOMALILANDCHAMBER.COM](http://WWW.SOMALILANDCHAMBER.COM) FOR MORE DETAILS